The Bombay Gazette.

No. 12,191 New Series. BOMBAY:—FRIDAY, DECEMBER 30, 1887.

ROYAL LIBRARY OF THE BOMBAY BRANCH OF THE ASIATIC SOCIETY.

SHIPPING.

PENINSULAR AND ORIENTAL COMPANY.

BOMBAY TO MARSEILLES.—Once a fortnight.
BOMBAY TO BRINDISI & LONDON.—Once a week.

PENINSULAR AND ORIENTAL COMPANY.

NEW ACCELERATED THROUGH MAIL SERVICE *VIA* THE CANAL.

NO EGYPTIAN RAILWAY JOURNEY.

COMMENCING with the 27th January, and weekly thereafter, the Company's Mail Steamers will proceed to London through the Canal, calling alternately at Brindisi and Marseilles *en route*. On the Marseilles Week the mails will be transferred at Port Said to another Steamer leaving for Brindisi, and Passengers preferring that route can transfer to that Steamer also.

PENINSULAR AND ORIENTAL COMPANY.

PROGRAMME OF DEPARTURES FOR EUROPE.

Vessels.	Tons.	H. P.	Captain	FRIDAY.
MALWA	2039	500	G. W. Atkinson	30th Dec.
* SIAM	3011	00	H. Weighell	6th Jan.
P. RAVENNA	3372	700	A. B. Daniell	13th ,,
* ASSAM	3038	500	G. W. F. Browne	20th ,,
B. L. M. MIRZAPORE	3887	600	R. Harvey	27th ,,
† B. L. M. CATHAY	2953	550	M. de Horne	3rd Feb.
B. L. SUTLEJ	4194	800	W. D. Wolcester	10th ,,
* SIAM	3010	00	H. Weighell	17th ,,
B. L. PESHAWUR	3900	600	W. A. Wheler	24th ,,
M. L. COROMANDEL	3495	800	I. Reeves	2nd Mar.
B. L. BALLAARAT	4752	900	E. Ashdown	9th ,,
M. L. THAMES	4101	800	W. A. Seaton	16th ,,
R. M. BENGAL	4500	800	W. B. Andrews	23rd ,,
M. L. PEKIN	3900	600	A. Symons	30th ,,
B. L. CLYDE	4124	800	E. M. Edmond	6th April.
M. L. ROSETTA	3325	700	G. W. Brady	13th ,,
B. L. GANGES	4196	800	E. Stewart	20th ,,
M. L. SUTLEJ	4124	800	W. D. Worcester	27th ,,
B. L. PESHAWUR	3900	600	W. A. Wheler	4th May

The steamers marked L proceed to London *via* Malta, Gibraltar, and Plymouth. Those marked B L to Brindisi and thence to London, and those marked M L to Marseilles and London.

These vessels proceed to Suez only, passengers transhipping at that port for Marseilles, Brindisi, and London.

† By this vessels passengers for Marseilles tranship at Suez.

The direct Brindisi steamers will call at Malta, Plymouth, and London, and the direct Marseilles steamers at Gibraltar, Plymouth, and London.

Through Tickets are issued, including Railway Fare from Brindisi to London by the mail route, and names are registered for places in the Sleeping Cars.

The Company also issue return tickets to Brindisi including railway fares to London and back *viâ* Taranto, Naples, Rome, and Genoa.

A steam-barge leaves the Apollo Bunder at 3 p.m. on the day of sailing, to convey passengers on board.

STEAM TO COLOMBO, STRAITS, CHINA JAPAN, AND AUSTRALIA.

Vessel.	Tons.	H.P.	Captain.	On or about
BENGAL	4300	800	W. B. Andrews	6th Jan.
CLYDE	4124	800	E. M. Edmoad	20th ,,
GANGES	4196	800	E. Stewart	3rd Feb.

For further particulars apply to

H. W. ULOTH,
Superintendent, P. & O. S.N. Company.
Bombay, Dec. 17, 1887.

NAVIGAZIONE GENERALE ITALIANA
SOCIETA RIUNITE FLORIO RUBATTINO.

THE Italian Mail Steamers leave BOMBAY at regular intervals of 20 days, calling at ADEN, SUEZ, PORT SAID, MESSINA, NAPLES, GENOA, and MARSEILLES, and from GENOA on dates given below :—

FARE to all Ports of Italy Rs. 500, Rs. 310.
,, to Marseilles ,, 520, ,, 350.
First and Second respectively, inclusive of Wine.
Passengers for Marseilles tranship at Genoa.
Passengers' heavy Baggage will be delivered in LONDON FREE OF CHARGE, to the extent allowed in the Handbooks.
Usual Discount to Return Tickets. Special Rates for Families.
The following or other 1st Class Steamers will LEAVE

Steamer.	Tons.	H.P.	Bombay.	Genoa.
R. RUBATTINO	5,000	800	10thJan.	1st March
D. BALDUINO	5,000	800	1st Feb.	20th March.
SINGAPORE			20th Feb.	10th April.

PASSENGERS WITH SHORT LEAVE can now obtain THROUGH RETURN TICKETS to LONDON and BACK, including Railway Journey *viâ* Genoa or Naples, AT SPECIALLY REDUCED RATES.

STEAM TO COLOMBO, SINGAPORE AND HONGKONG.

Steamer.	To sail
STUIA	On the 7th Jan.
BORMIDA	,, 25th ,,

For Handbooks of Information and other particulars regarding Freight, Passage, &c., apply to

F. BOZZONI,
Agent.
Sassoon House, Elphinstone Circle, Bombay, Dec. 2, 1887.

AUSTRO HUNGARIAN
LLOYD'S S. N. Co.

REGULAR LINE OF STEAMERS
BETWEEN BOMBAY, BRINDISI AND TRIESTE.

Steamers.	Captains.	Tons.	H.P.	To sail 1888.
POSEIDON	S. Mersa	4,600	650	7th Jan.
ELEKTRA	P. Mersa	4,200	600	7th Feb.

A Surgeon and Stewardess on board of every Steamer.

RATES OF PASSAGE MONEY.

	1st Class.	2nd Class.	Deck
TRIESTE OR BRINDISI	Rs. 500	Rs. 300	Rs. 130

RETURN TICKETS are now issued available for SIX MONTHS at the following rates :—

	1st Class.	2nd Class.
TRIESTE OR BRINDISI	Rs. 800	Rs. 480

Above rates include Wine or Beer supplied at meals.

THROUGH TICKETS TO LONDON.

From this date through 1st Class Single and Return Tickets are issued at specially Reduced Rates, including the railway journey from Trieste.

Steamers for BOMBAY leave TRIESTE on the 18th, and BRINDISI on the 20th, of each month.

Passengers and their luggage are conveyed free on board by the Company's steam launch, on the day of sailing.

STEAM TO COLOMBO, PENANG, SINGAPORE AND HONGKONG.

Steamer.	Captain.	Tons.	H. P.	To sail. 1888.
MPHITRITE	L. Lomesich	4,600	650	14th Jan

No cargo will be received on board after sunset on the day previous to sailing.

For further particulars, freight, passage, &c., apply to

J. JANNI,
Agent.
Sassoon House, 50, Church Gate Street.
Bombay, Sept. 15, 1887.

CLAN LINE OF STEAMERS.
BOMBAY TO MARSEILLES.

Steamer.	Tons.	Commdr.	on or about.
CLAN GRAHAM	3,000	J. Alexanderson	10th Jan. '88

THIS Steamer is fitted with every requisite for comfort. The Saloon and Cabins are all on the upper deck. Surgeon and stewardess carried. Passengers can be booked through to London (overland from Marseilles). For particulars as to rates of passage money, &c., apply to

FINLAY, MUIR & Co.,
Agents.
Forbes Street, Bombay, 19th Dec., 1887.

CHOICE MANILLAS.

A very fine parcel has just been received of No. 2 CIGARS and CHEROOTS.
Per Box of 100, Rs. 5.

KEMP AND CO., Limited.

CARBOLIZED PEAT,
THE NEW
DISINFECTING POWDER
For the Bath-room, Stables, Sewers, Drains, &c.

DR. SHERIDAN MUSPRATT says of it:—"Peat in its natural state is highly antiseptic, to which may be attributed the long period which is required before the traces of the substances originating it are effaced. This quality has been further proved by the wood which is found without being in the least injured, although buried thirty feet deep in it for centuries. Not only these, but human bodies and remains of animals—the latter now extinct—and other substances prone to putrefaction, have been found at a great depth in a high state of preservation."

Per Tin, 8 as. Per Cwt., Rs. 12.

KEMP & Co., Ld., BOMBAY.

SHIPPING.

THE BRITISH INDIA STEAM NAVIGATION COMPANY (LIMITED).
Intend to despatch Steamers as follows :—

FOR KURRACHEE *VIA* KATTYWAR COAST.

S.S. "COMMILLA," 872 tons, on FRIDAY, 30th December, 1887, at noon, calling at Verawal, Mangrete, Porebunder, and Kutch Mandvie, in the foregoing or any order, weather permitting.

FOR KURRACHEE AND PERSIAN GULF.

S.S. "ARABIA," 1,080 tons, on MONDAY, 2nd January (on arrival of Outward English Mails), calling at Kurrachee, Bunder Abbas, Lingah, Bahrein, Bushire, Fao, and Basrah, in the foregoing or any order, weather permitting.

FOR COAST AND CALCUTTA.

S.S. "GOA," 1,906 tons, on WEDNESDAY, 4th January, at noon, calling at such ports as may be arranged. Particulars can be ascertained on application to the undersigned.

FOR ADEN, ZANZIBAR, AND MOZAMBIQUE.

THE S.S. "ORIENTAL," 1,496 tons, on FRIDAY, the 30th December, at noon.

FOR LONDON *VIA* KURRACHEE.

S.S. "KERBELA," 1,978 tons, on FRIDAY, 20th January, at 5 p.m.

MACKINNON, MACKENZIE & Co.,
Bombay, 29th Dec., 1887. Agents.

COOK'S TRAVELLING TICKETS.

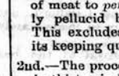

PASSAGES ENGAGED without charge for commission, and THROUGH TICKETS ISSUED from any part of India, by any route across the Continent, and to all parts of the Globe. Interpreters meet Steamers at all chief Continental Ports. Pamphlet and full particulars post free.

THOMAS COOK AND SON.
CHIEF OFFICE IN INDIA. } RAMPART ROW, BOMBAY.
Calcutta: 11, Old Court-House Street.

NEW ADVERTISEMENTS.

NOTICE.

TREACHER & Co. beg to announce that their BOMBAY ESTABLISHMENTS will be CLOSED on MONDAY, January 2nd, 1888.

Medicines may be obtained as usual.

TREACHER & COMPANY, Ld.
BOMBAY, BYCULLA AND POONA.

TREACHER'S MILK PUNCH
FOR COCK-TAILS AND PICK-ME-UPS.
Per doz. Rs. 25 Cash.

TREACHER & Co., Limited,
BOMBAY, BYCULLA AND POONA.

TREACHER'S CHERRY-BRANDY.

MADE from selected Kent Morellas, is of its kind the finest Liqueur imported.
Cash Rs. 32 per bottle and Re. 1-14 per ½ bottle.

TREACHER & COMPANY, Ld.,
BOMBAY, BYCULLA, AND POONA.

UNSWEETENED GIN.
TREACHER'S SPECIAL IMPORTATION.

A SAFE and WHOLESOME STIMULANT, eminently suited for Indian consumption.
Per case of 1 dozen, cash, Rs. 20.

TREACHER & COMPANY, Ld.,
WINE MERCHANTS,
BOMBAY, BYCULLA AND POONA.

KEMP'S EXTRACTS OF MEAT.

WE have prepared these Extracts for many years, and always with increasing public approval, by the process described by the late Baron Liebig. Compared with the Extract which reaches this country bearing the name of the Liebig Company, as well as that manufactured in Australia, our preparation shows an unquestionable superiority; and we believe this to be owing (apart from the excellent quality of the meat used), to the following special features in our manufacture :—

1st.—By a process of our own, we subject the solution of meat to *perfect filtration*, rendering it thoroughly pellucid before its evaporation to an extract. This excludes all matter that can possibly impair its keeping qualities or purity of flavour.

2nd.—The process of manufacture is completed within thirty-six hours.

Whether or not it is attributable to these circumstances, the superiority of our extract to all others in the market cannot be questioned if a comparison is made.

LIEBIG'S NUTRITIVE EXTRACT.—A liquid Extract of Meat, made specially for medical purposes. It is not *superior* to our solid Extract, but it is more convenient for administration. It is *the* Extract habitually ordered by medical men for the sick-room. It is relished by Invalids and Children who cannot touch ordinary Beef Tea.—Per Phial, Re. 1, Rs. 2, and Rs. 3-8.

LIEBIG'S EXTRACT OF MUTTON.—A very superior preparation, much resembling the Extract of Beef, recommended by some physicians in preference.—Per ½-lb. Jar, Rs. 3.

LIEBIG'S EXTRACT OF BEEF.—Of exquisite flavour and free from that musty taste which taints all imported Extracts of Meat.—Per 2-oz. Jar, Re. 1-4; 4-oz. Jar, Rs. 2-4.

EXTRACT OF CHICKEN.—Prepared from the flesh and bones of chicken by Liebig's process. Very superior in flavour, and more grateful to Invalids and Children than the "Extract of Meat." We have often observed a remarkable change produced, by the Extract of Chicken given daily, on infants who had commenced to lose flesh in hot weather.—Per Pot, Re. 1-12.

KEMP & Co., Ld., BOMBAY.

ESSENCE OF CAMOMILE AND GINGER.—Contains in a small bulk the admirable medicinal properties of the two medicines it represents. It is an excellent Tonic and Stomachic, and is given with great benefit in cases of Flatulence, Spasm, and Colic.—Per Phial, As. 6, Re. 1 and Rs. 2.

KEMP & Co., Ld., BOMBAY.

MR. HAY'S CORROBORATIVE DROPS.—Taken with soda water, form an agreeable and refreshing draught in oppressively hot weather, or as morning dose after arduous night-work, or late dining. With a little iced water they are very beneficial in Faintness, Headache, &c.—Per Bottle, Re. 1-4.

KEMP & Co., Ld., BOMBAY.

PICK-ME-UP.—An agreeable stimulating and tonic morning dose, after exertion or excitement the preceding evening, or when suffering from want of rest or from lassitude.—Per Phial, Re. 1.

KEMP & Co., Ld., BOMBAY.

WINTERGREEN OINTMENT.—Prepared from the products of *Gaultheria procumbens* or Wintergreen. It is an excellent application for all Eczematous eruptions and sores, especially in the Ears and other delicate parts. Much prescribed in Bombay practice.—Per Bottle, Re. 1.

KEMP & Co., Ld., BOMBAY.

ROMFORD LIGHT BITTER BEER
(IND COOPE & Co.'s.)

Per dozen Qts.....Rs. 5 4 | Per case of 3 dozen Qts.....Rs. 15 0
Per dozen Pts.....Rs. 4 4 | Per case of 6 dozen Pts.....Rs. 24 0

Bottled specially for TREACHER & Co., Ld., who have been appointed Agents for the Bombay Presidency.

TREACHER & COMPANY, Ld.,
BOMBAY, BYCULLA AND POONA.

HIGHLAND MALT WHISKY,
PHŒNIX BRAND.

THIS WHISKY has been imported for many years past by a few Gentlemen of Bombay for their own consumption amongst whom it has attained a very considerable reputation.

The Whisky is the production of one of the oldest and largest distilleries in the Highlands, which confines itself entirely to the distillation of this specially fine Spirit.

It is not a blend, and, therefore, there is no possibility of its varying in character.

It has an agreeable odour, and a fine, full, mellow flavour, which will be much appreciated by connoisseurs.

TREACHER AND COMPANY, LIMITED, have been induced to import this genuine Old Highland Whisky with a view to its introduction into the Indian Market, feeling sure that it has only to be known to be appreciated.

SAMPLES ON APPLICATION.
Cash Price, Rs. 24 per dozen.

TREACHER & COMPANY, Ld.,
WINE MERCHANTS,
BOMBAY, BYCULLA AND POONA.

CHRISTMAS SEASON, 1887.

CUTLER, PALMER & CO.'S

GENUINE WINES and SPIRITS may be ordered through every respectable Dealer, Hotel and Restaurant Keeper, &c., throughout India and the Colonies. The name

CUTLER, PALMER & CO.

should appear on every Label, Cork, and Capsule.

Many Traders substitute other Brands, costing them less and showing more profit.

WINE PURVEYORS TO H. E. THE VICEROY OF INDIA.
GOLD MEDALLISTS. ESTABLISHED 1815.

BADHAM, PILE AND CO., Ld.

HAT DEPARTMENT

IMPORTANT NOTICE.

WE have received ex. S. S. "BALLAARAT," a large and choice shipment of FELT and TWEED HATS and SILK DRESS HATS, the most recent approved London shapes, specially made for us, and of superior Finish. ALL SIZES AND COLORS NOW WORN.

BADHAM, PILE & Co., Ld.,
BOMBAY, POONA AND SECUNDERABAD.

TAILORING DEPARTMENT.

THORPE & Co.,

HAVE a nice selection of CLOTHS suitable for wear during the PRESENT SEASON, consisting of Blue and Black Diagonal Coatings, West of England Broad Cloths, Fancy Suitings, Trouserings, Whip-Cords, Bedford Cords, Cotton Cords, Ulster Cloths, and all Materials for Riding and Shikar.

DRESS SUITS.	Rs.	a.
SUPERFINE WEST OF ENGLAND BROAD CLOTH, very light in texture, lined Silk throughout. Suit complete ...	80	0
SUPERFINE BROAD CLOTH, very thin, comfortable wear ...	95	0
EXTRA THIN AND LIGHT CASHMERE ...	75	0
VERY FINE THIN TWILLS, made in correct style and finish ...	85	0
SUPERIOR DITTO DITTO, richly lined and finished ...	95	0
LIGHT OVERCOAT ...	40	0
MORNING & VISITING COATS.		
RIBBED AND DIAGONAL COATINGS, Blue or Black, in a variety of textures, all Wool, best West of England ...Rs. 36 to	37	0
VEST Do, Do, ...Rs: 11-8 to	14	0
FROCK COATS, BLUE or BLACK DIAGONAL, or MATT, nice substance and well finished ...	50	0
VESTS IN WHITE, Grey, Drab or Slate, to wear with above ...	8	8
TROUSERS.		
FANCY ANGOLAS, Shepherd's Plaids ...Rs. 15 to	17	0
FANCY ANGOLAS, Checks, Plain Shades and Fancy Stripes, thoroughly shrunk. Per pair ...Rs. 15 to	18	0

SAC OR LOUNGE SUITS.	Rs.	a.
SINGLE BREASTED, well finished best Cheviots, or Tweeds ...from Rs. 36 to 43	0	
VEST to MATCH ...from Rs. 9 to 11	0	
SAC COAT and TROUSERS, from best Yarn dyed Blue Serges..Rs. 34 to 36	0	
RIDING AND SHIKARING SUITS.		
BEST BEDFORD CORD, all shades of colour, Riding Trousers ... 24	0	
BREECHES ... 23	0	
WHIPCORD in several shades of colour, suitable for hard wear, Riding Trousers or Breeches ... 23	0	
BEST DRAB COTTON CORD RIDING TROUSERS or BREECHES ... 16	0	
MOFUSSIL or SHIKARING FLAX SUITS, strong Brown and Heather Mixture, warranted to turn Spear Grass. Suit. ... 14	0	
ULSTER AND OVERCOATS.		
BEST BEAVERS, heavy Cheviots, Pilot Cloths, Whitneys ...Rs. 40 to 55	0	
CRICKETING AND BOATING SUITS.		
BEST SAXONY TWILLED FLANNEL, thoroughly shrunk, Coat and Trousers ... 30	0	
WHITE SAXONY FLANNEL SHIRTS ... 8	8	

THORPE AND CO.,
RAMPART ROW, BOMBAY.

BANKRUPT STOCK.

THROUGH THE FAILURE OF A LARGE

WEST-END HOUSE.

MARCKS AND COMPANY, LIMITED,

HAVE RECEIVED FROM THEIR HOME AGENT
A MAGNIFICENT STOCK OF

GEM JEWELLERY.

CONSISTING OF

DIAMOND BROOCHES	LOCKETS SET DIAMONDS
DIAMOND AND PEARL BROOCHES	DO. DO. RUBIES
PEARL AND RUBY DEMI-SUITS	DO. DO. PEARLS
DO. AND SAPPHIRE PENDANTS	EARRINGS SET EMERALDS, PEARLS

A few Handsome 18-carat Guard Chains, Albert and Victoria. Also Neck Chains in great variety Scarf Pins, convertible to Solitaire, Studs of Diamonds, Pearls, Rubies, Sapphires, Corals, Turquoises Lapislazuli, &c., &c., &c., in a hundred fanciful designs.
Diamond Cluster Earrings and other articles of jewellery too numerous to particularise in detail.

TO BE SOLD AT

UNPRECEDENTEDLY LOW PRICES.

MARCKS AND COMPANY, LIMITED.

BOMBAY.
43, Esplanade Road,
Opposite Clock Tower.

POONA.
1 East Street,
Opposite Napier Hotel.

OUR INDIAN TEAS.

THE numerous Testimonials from our esteemed Customers and the increasing demand for our Teas, notwithstanding the large quantity of cheap "stuff" offered in Bombay, prove that our Teas are superior to all and have enjoyed the highest reputation for their purity and delicacy of aroma.

TESTIMONIALS.

The Tea supplied to the Officers' Mess, 2nd Battalion East Yorkshire Regiment, during the past 5 years by Messrs. Morton, Maju and Co., has invariably given satisfaction.

G. H. JOHNSTON, Captain,
Mess President, 2nd Battalion East Yorkshire Regiment.
Colaba, Bombay, 22nd August 1887.

H. C. Detachment Mess, Jalna, 23rd August 1887.
I have much pleasure in testifying to the fine quality of the Tea supplied by you to the Mess. It is much appreciated by us all.

F. J. DOYLE, Surgeon,
Secretary, Hyderabad Contingent Detachment Mess, Jalna.
Secunderabad, August 24th, 1887.

I have much pleasure in informing you that the Tea you have supplied for the Mess for the last 12 years has been universally approved of. It has always been of uniform first-rate quality.

C. W. W. BURTON, Lt., Mess Secy., 8th M. I.

British Residency, Persian Gulf,
Bushire, 10th September 1887.
I have much pleasure in saying that the Teas you have been supplying me with for some years have been entirely to our satisfaction. The latest consignments especially have been of excellent quality and flavour.

E. C. ROSS, Colonel.

Satara, 30th August 1887.
I have pleasure in stating I prefer your Tea to all others.

ANDREW BARRY, M.D., F.R.C.S., Surgeon-Major,
Superintendent of Matheran.

Kamptee, 12th September 1887.
I take the opportunity of telling you how pleased we are with your Teas. They are quite the best I have tasted in India, and every one likes them immensely.

F. D. LUMLEY, Captain,
2nd Middlesex Regiment.

PRICE LIST ON APPLICATION.

MORTON, MAJU & CO.,
SOLE AGENTS FOR COL. HAWES' TEAS,
22, CHURCH GATE STREET, FORT, BOMBAY.

NEW YEAR'S GIFTS.
IN NUMEROUS VARIETIES.
SPLENDID SELECTIONS.
WITH MODERATE PRICES.

BOLTON AND COMPANY,
ESPLANADE ROAD.

NEW YEAR'S GIFTS
IN GREAT
AND
CHOICE
VARIETY.

PHILLIPS & COMPANY, Ld.,
BOMBAY AND POONA.

1887 !! CHRISTMAS 1887 !!

HAMILTON & CO.,
RAMPART ROW, BOMBAY.

CHRISTMAS PRESENTS.

NEW YEAR'S GIFTS.

BIRTHDAY AND COMPLIMENTARY PRESENTS.

HAMILTON & CO. have the honour to announce that their importations for the Present Season's Christmas Trade are now open and displayed in their Show-room. The great depression in every branch of manufacture, which has of late obtained in London, Paris, and Vienna, has checked purchases in Europe, and, in consequence their London Partners have been able to buy for cash, at unprecedented low prices, a varied and extensive collection of elegant and useful articles, suitable for CHRISTMAS PRESENTS and NEW YEAR'S GIFTS.

HAMILTON & CO.,
IN ORDINARY TO H. E. THE GOVERNOR OF BOMBAY.

NEW ADVERTISEMENTS.

NEW YEAR'S DAY.

RAPHAEL TUCK & Co.'s

ARTISTIC CARDS

AND

PORCELAIN PAINTINGS.

[Every Variety of Newest Designs in New Year Cards.

Also, a Large Assortment of

CHILDREN'S

STORY BOOKS.

ILLUSTRATED IN COLOURS.

"BOMBAY GAZETTE" OFFICE,
16, Esplanade, Fort, Bombay.

NOVELTY THEATRE.

Sole Proprietress & Directress .....Mrs. Geo. NORVILLE.

NORVILLE'S GAIETY COMPANY.

TO-NIGHT, FRIDAY, 30TH DEC.
FOR THE LAST TIME.

Gilbert and Sullivan's New Japanese Comic Opera in 2 acts, entitled the

MIKADO
OR
THE TOWN OF TITIPU.

CHORUS OF SCHOOL-BOYS, NOBLES, GUARDS, AND COOLIES.
REMEMBER FRIDAY NIGHT,
FOR THE LAST TIME.
MIKADO.
TO-MORROW, SATURDAY, 31ST DEC.
GRAND PRODUCTION.
The Pantomime of
CINDERELLA.

PRICES OF ADMISSION AS USUAL.
Seats secured at SOUNDY & Co., Ld.

SASSOON MECHANICS' INSTITUTE.

A GRAND EVENING CONCERT.

In aid of the New Lecture Hall Building Fund,
UNDER THE PATRONAGE OF THEIR
ROYAL HIGHNESSES THE DUKE AND DUCHESS OF CONNAUGHT,
will be held in the
TOWN HALL,
ON FRIDAY, THE 27TH JANUARY, 1888.
Commencing at 9 P. M.
Particulars will be published later on.

CONSIGNEES of CARGO per S. S. "CLAN GRAHAM," arrived from GLASGOW and LIVERPOOL, are hereby requested to present their BILLS of LADING for our COUNTERSIGNATURE and to TAKE DELIVERY of their respective Goods from the Prince's Dock.

The Steamer's Surveyor, Captain CLARK, will attend every morning to survey damages, &c., and all Claims in this respect must be adjusted before the Goods are removed from the landing sheds.

After removal from the landing sheds the Steamer will not be responsible for any damage whatever.

FINLAY, MUIR & Co.,
Bombay, 28th Dec., 1887. Agents.

SHIPPERS and CONSIGNEES of CARGO per Italian Mail-Steamer "R Rubattino," Captain G. Merello, are hereby informed of her arrival from GENOA, on the 29th instant, and that she is loading and discharging in the Prince's Dock.

All Claims for short delivery, &c., must be sent in before the departure of the steamer, otherwise they will not be admitted under any circumstances.

F. BOZZONI,
Agent.

THE EXCHANGE BANKS will be CLOSED on SATURDAY, the 31st inst., and on MONDAY, the 2nd prox., on account of the NEW YEAR HOLIDAYS.

NOTICE.

FROM and after the 1st day of January, 1888, the firm of INZOLI BROTHERS has been DISSOLVED.

The undersigned intend to carry on business in his own name in future.

L. G. INZOLI.

Bombay, 29th December, 1887.

MALABAR HILL.

TO LET, with immediate possession, a very desirable BUNGALOW, on the Ridge, Malabar Hill. Rent very moderate. For further particulars, apply to

P. BYRAMJEE,
2, Hornby Row. House Agent.

TO BE LET, on Malabar Hill, from 1st March next, the desirable BUNGALOW, at the Foot of Harkness Hill, now in the occupation of Mr. Gladdening. For rent and other particulars, apply to

P. BYRAMJEE,
2, Hornby Row. House Agent.

TO BE LET, HARKNESS HOUSE, on Malabar Hill, now in the occupation of Mr. R. L. Sands. For rent and other particulars, apply to

P. BYRAMJEE,
2, Hornby Row. House Agent.

TO BE LET, on or about the 15th January next, the very desirable BUNGALOW on Nepean Sea Road, Malabar Hill, now in the occupation of Col. Lockhart and Col. Boyd. Rent very moderate. For further particulars, apply to

P. BYRAMJEE,
2, Hornby Row. House Agent.

CHUBB'S
PATENT CASH BOXES.

No.	Rs. a.	No.	Rs. a
1—6 by 4 by 2½	15 12	4—10 by 6 by 4	22 12
2—7½ by 4½ by 3	17 8	5—11 by 6½ by 4½	24 8
3—9 by 5½ by 3¼	20 2	6—12 by 7 by 5	26 4

No. 7—14 by 8 by 6, Rs. 28 as. 11.

CHUBB'S BOX AND LOCK MART,
37, PARSEE BAZAAR STREET, FORT, BOMBAY
ESTABLISHED 1847.

IN THE HIGH COURT OF JUDICATURE AT BOMBAY.

ORDINARY ORIGINAL CIVIL JURISDICTION.

In the matter of the Indian Company's Act X of 1886 and in the matter of the NURSEY SPINNING and WEAVING COMPANY, Limited, in Liquidation.

NOTICE is hereby given that upon application at the office of the Official Liquidators of the abovenamed Company, in Apollo Street, Fort, on and after the 9th day of January, 1888, between the hours of 11 and 3 o'clock, the fourth and final DIVIDEND, at the rate of ten per cent. on all claims allowed by the Court, and remaining unpaid in full, will be paid to the creditors, who are required to produce at the time of such application the Promissory Notes or such other Vouchers as are held by them.—Dated this 23rd day of December, 1887.

MICHAEL R. DE QUADROS,
C. A. TURNER,
Official Liquidators.

IN THE HIGH COURT OF JUDICATURE AT BOMBAY.

ORDINARY ORIGINAL CIVIL JURISDICTION.

In the matter of the Indian Company's Act X of 1866, and in the matter of the C LABA SPINNING AND WEAVING COMPANY, Limited, in Liquidation.

NOTICE is hereby given that upon application at the Office of the Official Liquidators of the abovenamed Company, in Apollo Street, Fort, on and after the 9th day of January, 1888, between the hours of 11 and 3 o'clock, the fourth and final DIVIDEND at the rate of seven and fifteen sixteenths per cent. on all claims allowed by the Court and remaining unpaid in full, will be paid to the creditors who are required to produce at the time of such application the Promissory Notes, or such other Vouchers as are held by them.—Dated this 23rd day of December, 1887.

MICHAEL R. DE QUADROS,
C. A. TURNER,
Official Liquidators.

HURJIMULL AND CO.,

INDIAN JEWELLERS,

HAVE always on hand a select and splendid collection of Jewellery in Gold, Gem, Diamond, and Silver. Fine Rampore Chudders, Muslins, Purdahs, Palangposh, Moradabad, and Mooltan Pottery; Poona and Surat Toys, Ivory Toys, Work Boxes, Silver Cutch Work, Foolkaries, Trays, and Indian Curios, and many other things too numerous to mention. Inspection invited. Price lists free by post. Address—HURJIMULL & Co., Indian Jewellers, Rajapart Row, Fort, Bombay.

NEW ADVERTISEMENTS.

CHIARINI'S GRAND CIRCUS.
AND
MENAGERIE OF TRAINED ANIMALS
OPEN EVERY NIGHT AT 8, COMMENCING AT 9.
AFTERNOON PERFORMANCE ON SATURDAY.
DOORS OPEN AT 2-30, COMMENCING AT 3-30.
ALARMING AND GLORIOUS NEWS
FOR THE MASSES OF THIS POPULOUS CITY.

IMPORTANT TELEGRAM.
FROM CHIARINI'S GREAT SHOW
TO THE INHABITANTS OF BOMBAY.

Come and see these first-class Arenic Sports and School of Physical Education, the best ever put together for the recreation of all classes of society.

JUST ARRIVED.
The Great Funambulist, the King of the Aerial Wire,
AUSTRALIAN BLONDIN,
The most extraordinary Equilibrist of the Age, in his most marvellous and surprising performances
in Mid Air.
COME AND SEE IT!
The Public will judge by his Wonderful Performances.
NEVER SEEN IN BOMBAY BEFORE.

GRAND REDUCTION OF PRICES.

Private Boxes with Six Chairs	Rs. 18
Chairs in Private Boxes	,, 3
First Class Dress Circle chairs	,, 2
Second Class covered seats	,, 1
Galleries	As. 8

Soldiers under the rank of Officers and Children under 9 years, half price except in Private Boxes and Gallery.

One Ticket admits you to both Circus & Menagerie.

A separate portion of 2nd and 3rd Class Seats have been arranged for Native Ladies.

L. MAYA, Secretary.

NOW READY.

BOMBAY GAZETTE
OVERLAND SUMMARY.

The *BOMBAY GAZETTE OVERLAND SUMMARY* prepared for despatch by each Overland Mail for Europe contains, in addition to all the News of the Week, a specially-written Market and Freight Report, and a well-digested Summary of Events.

Annual Subscription (in advance) Rs. 12
Single Copy ..... Annas 1

"Bombay Gazette" Office, Rampart-Row, Fort.

NOW READY

THE BOMBAY PRICE CURRENT and SUMMARY OF TRADE.

Published once a week at the *Bombay Gazette* Office, on the departure of the Overland Mail for Europe.

The Bombay Price Current contains—
A Specially-Written Market Report.
Freight Report, &c.
Summary of Cotton Exports during the Week.
Imports and Exports of Bullion.
Quotations of Imports and Exports, and Customs' Duties.
Comparative Summaries of Exports from Bombay, up to date as per Ships' Manifests, with the total Exports for the month, and for the same period as far back as 1870 and 1878 respectively.
Comparative Summaries of Imports of Piece-Goods and of Yarn into Bombay from Great Britain up to date, with the total for the month and the same period as far back as 1870 and 1878 respectively.
Share Lists and Rates of Exchange.
List of Vessels in Bombay Harbour on the date of publication, arrivals and departures of Vessels during the week, and Vessels expected from Out and Home Ports.
Charters and Engagements.

Annual Subscription in advance....Rs. 10
Single Copy ..... Annas 4

SALES BY AUCTION.

CRAWFORD AND COMPANY,
7, MARINE-STREET.

TO-MORROW, SATURDAY, the 31st inst., sale commencing at 1 p.m., Messrs. CRAWFORD and Co. are instructed to sell by Public Auction at No. 10, DeLima Street, opposite the old Police Court, Mazagon, the whole of the valuable furniture of the Royal Hotel, consisting of blackwood, and teakwood, dining-room, drawing-room and bed-room, furniture, plateware, crockery and glassware, a full-sized State Billiard Table with balls, cues, &c., table and hanging lamps, &c., &c., the same comprises dining, drawing, writing, dressing and washhand tables, easy, low, bentwood and diningroom chairs, meatsafe, cots, hall and sofa couches, cupboards, sideboard, pictures, &c.

The property is now on view.

WEEKLY AUCTION SALE.

On MONDAY next, the 2nd January, at 2 p.m., Messrs. CRAWFORD & Co. will sell by Public Auction at their rooms—

10 bales grey shirtings.
10 ,, ,, shoetics.
7 cases prints.
2 ,, white mulls.
10 ,, scarlet color in ½lb. tins.
10 ,, magenta color in ,, ,,
1 folding bagatelle table with cues.
1 English-made lady's saddle, in excellent condition.
10 cases each 25 dozen eau de cologne.
2 ,, ,, 392 books colored copper foil.
3 bales colored army cloth.
2 cases superfine broad cloth.
5 ,, cotton shawls.
A few kerosine oil hanging and table lamps.
A few doz. Lawn Tennis balls championship, Roughed and Regulation by F. H. Ayres.
A small collection of Japanese ware, consisting of cups and saucers, card tray, flower vases, bowls, fruit plates, &c.—
1 sewing-machines, by the Chicago Scale Co.

On account of the concerned—
30 drams mustard oil.

By order of Mr. Shapoorjee Rustomjee Sookhia and on account and at the risk of Hajee Noor Mahomed Hajee Sulieman—
1 case military shawls.

AT 2 P.M.
1 strong second-hand brougham.
1 ,, ,, office shigram.
1 light dog-cart.

And any other carriages and horses which may be offered.

SALE OF SUPERIOR FIRST CLASS TEAK SQUARES.

On TUESDAY next, the 3rd January, at 4 p.m., Messrs. CRAWFORD and Co. will sell by Public Auction at Tank Bunder.

About 100 tons superior 1st class teak squares.
In small lots to suit purchasers.

SALE OF MALABAR TEAK LOGS.

On THURSDAY next, the 5th January, at 4 p.m., Messrs. CRAWFORD and Co., will sell by Public Auction, at Tank Bunder, by order of Messrs. Vullibhoy Caderbhoy and Co., and on account and at the risk of Hajee Hubib Ahmed—

About 2,017 Malabar teak logs, measuring about 5,239 candies.

On SATURDAY, the 7th January, sale commencing at 1 p.m., Messrs. CRAWFORD and Co. are instructed to sell by Public Auction at No. 10, Marine Lines, close to the Officers' Mess, the valuable and handsome French-polished carved and plain blackwood and teakwood and inlaid household furniture, handsome brass four pots, bedstead with spring mattress, best plated ware, rich crockery and glassware, a sweet toned harmonium, handsome English built single seated brougham, a strong Grey Arab horse set of brass mounted single harness gentleman's saddle, rich table ornaments, handsome China and Japanese flower vases, real Persian and Brussels carpets, Hink's patent kerosine oil, table and hanging lamps, pictures, handsome door curtains, &c., the property of Surgeon-Major C. E. PETERS, leaving the station.

Catalogues will be published, and the property will be on view 4 days before sale.

SALE OF VALUABLE MACHINERY.

On FRIDAY and SATURDAY, the 13th and 14th January, at 2 p.m., each day, Messrs. CRAWFORD and Co. will sell by Public Auction at the Machine Depot at Byculla, Mazagon and Carnac Bunder, by order of the mortgagee and on account and at the risk of Mr. P. D. Framjee, a quantity of valuable machinery—

The above is now on view.

THE BOMBAY LAND AND BUILDING COMPANY, LIMITED.

Important sale of part of the Pali Parish Estate, near Bandora. Consisting of well built and prettily situated Bungalows and highly desirable building sites.

Part payment of purchase money can be deferred if desired upon building sites on society principles so as to make a small capitalist to become his own landlord.

Messrs. CRAWFORD and Co., Auctioners, have been favoured by the directors of the above Company with instructions to offer to public competition on the ground on SATURDAY, the 28th day of January, 1888, at Five p.m., precisely.

Five bungalows and compounds and six building lots, all situate on Pali Hill, the most beautiful spot, near Bombay. There is a good road from Bandora Station, and Vehar water is about to be brought to the Hill.

The Auctioneers would draw particular attention to sale as being the first house and land sale which has been held in the suburbs of Bombay upon such favourable terms.

Particulars and conditions of sale may be obtained from Messrs. Chalk, Walker and Smethum, Solicitors, Bombay, and from the auctioneers.

On a date which will be hereafter fixed Messrs. CRAWFORD and Co. are instructed to sell by Public Auction on the top floor of the Alexandra N. G. E. Institution Esplanade, the valuable and handsome Frenchpolished blackwood and teakwood, household furniture, best plated ware, rich crockery and glassware, handsome Englishbuilt victoria, a handsome strong C.B. horse, 15 hands, a brand new set of English harness, rich table ornaments, handsome China and Japanese flower vases, table and and hanging lamps, pictures, carpets, &c.

The property of R. C. DIXON, Esq.

Catalogues will be published and the property will be on view 4 days before sale.

FOR SALE ON COMMISSION.

1—5 inch Theodolite by Troughton and Simons, with tunnel lamp complete, vernier reading to 20 seconds.
1—12 inch Dunpy level by same maker, fitted with distance taker.
1 small prismatic compass.
1 parallel ruler.

CRAWFORD & Co.

Bombay, 30th December, 1887.

MEHRJEE, JOHNSTON & CO.
No. 4, FORBES & MEADOW STREETS.

SALE of burnt and damaged bales of yarn, hardware, machinery, mill stores, &c., &c., damaged by the recent fire at Framjee Petit Mills, near Tank Bunder.

On a day to be fixed hereafter Messrs. MEHRJEE, JOHNSTON and Co. will sell by Public Auction at the Framjee Petit Mills' premises, near Tank Bunder, by order of the underwriters.

Several bales of yarn, loose yarn, mill stores, hardware, machinery, &c.

Further particulars will be given hereafter.

MEHRJEE, JOHNSTON & Co.

Bombay, 30th December, 1887.

SALES BY AUCTION.

COMMERCIAL SALE ROOMS.
18, FORBES STREET.

LEATHES & Co. have been favoured with instructions to sell off without reserve the whole of the following:—

Several boxes of Even's brown windsor, honey and glycerine, cider flower, and almond and glycerine soaps in 7 lb boxes.

Also several boxes of the Solurine Co.'s glycerine soaps in various sizes.

Several dozen of Bright Bros. meteoric knife polish, metal polish, and plate polish.

Three dozen Tunisian jewellery brooches, several watch guards, earrings and brooches.

A few dozen good briar-wood pipes.

Several good novels, and 8 vols. of, "Time," all in good order.

Photographic materials—trays, frames, acids, etc.

A few bibles and prayer-books, stationery cabinets, nibs, penholders, &c.

One case, "Normal" vegetable extract.

A few dozen victoria kettles.

Dissected block puzzles.

The whole of the above will be knocked down to the highest bidder. Sale this day at 3 p.m.

LEATHES & Co.

Bombay, 30th December, 1887.

BENNETT AND COMPANY.
No. 5, APOLLO STREET.

Under instructions from the Committee S. P. C. K., Messrs. BENNETT and Co. will, THIS DAY, FRIDAY, the 30th inst., at 2 p.m., sell by Public Auction, at Church Gate Street, next to the Cathedral, a lot of shop furniture and fitting, such as large glass book cases, pigeon holes, counters, writing and other tables, copying press, benches, chairs, Christmas, New Year and Birthday Cards, inkstands, stationery, &c., &c.

The above is now on view.

TO-MORROW, SATURDAY, the 31st instant, Messrs. BENNETT and Co. will sell by Public Auction, at their rooms, a quantity of grey and colored piece-goods, &c.
40 boxes old glenlivet blend whisky.

AT 1-30 P.M.

1 English Devon cow, giving 14 seers of milk, when in full milk, the property of Professor Hathornthwaite.
1 Handsome strong second-hand landau in very good order.
1 Handsome strong mail phaeton in very good order.
1 Handsome strong glass-fronted miniature brougham in first-rate order.
1 Handsome strong chesnut Arab horse, 14-3, 7 years old, quiet in single and double harness.
1 strong Bay Arab pony goes in harness and saddle.
1 Bay horse, 14-2, quiet to ride and drive, believed to be sound.

AUCTION SALE OF STEAM LAUNCH "LUTRA."

TO-MORROW, SATURDAY, the 31st inst., at 4-30 p.m., Messrs. BENNETT and Co. are instructed to sell by Public Auction at Apollo Bunder.—

The Steam Launch "Lutra," of one mast, is 37 feet long, and 7 feet 6 inches broad, built all of wood, fastened with copper or yellow metal sheets. Belfast in 1880, by Wilson. She has double-inverted high pressure engine by Malcolm, of Belfast. She has a speed of about 9½ miles per hour.

She is now on view off Apollo Bunder.

For further particulars and plan of the launch, apply to the undersigned.

Under instructions from the Committee of Adjustment, Messrs. BENNETT & Co. will, on TUESDAY, the 10th prox., at 1 p.m. sell by Public Auction, at their rooms the property and effects of the late Colonel STAPLETON PENNY, R.A., consisting of best plateware, such as spoons and forks, dessert table and fish knives and forks, breakfast cruet, fish knives and forks, in marrocco case, Benares works, Indian curiosities, kerosine table lamp, wearing apparel, uniform dress, artillery saddle, polster, &c., complete carpenter's tool chest, a large lot of valuable books, portmanteaus, &c., &c., &c.

Also the property of the late Colonel R. S. THOMSON, R.A., Deputy Commissioner, Berar, consisting of a chronometer by Mc'Abe, universal cost, 440, gimbal, quite new triphograph, can make 100 copies at once, a collection of very valuable books in Russian, Persian, Arabic, French, and English languages, electroplated ware, &c., &c.

The above will be on view 4 days before the sale.

BENNETT & CO.

Bombay, 30th December 1887.

COMMISSION SALE.

(1) One hammerless gun, in leather case, with felling complete, by T. Murcott.
(1) One sporting snider rifle, in leather cover.

BENNETT & CO.

Bombay, 30th December 1887.

NOTICE.

NOTICE is hereby given to the public that Mr. COWASJEE MANOCKJEE KHARADI has contracted TO PURCHASE from SHA LUCKUMSEY NAPOO and PEERBHOY GOOLAM HOOSEIN, the following property, viz:—All that piece or parcel of foras land or ground, situate at the junction of De Lisle and Curry Roads, Parell, in the Registration sub-district of Bombay, in the Island of Bombay, containing by admeasurement 2,152 square yards or thereabouts, registered by the Collector of Land Revenue under Collector's old No. 662, new No. 12045, and New Survey No. 2892, and bounded as follows, on or towards the west by the public road called De Lisle Road, on or towards the east by the property of Shumbhajee Mullojee, on or towards the north by the property of Rustomjee Ardeshir, and on or towards the south by the public road called Curry Road, and that if any person or persons has or have any right, title or claim of any kind whatsoever under mortgage, lease, gift, inheritance or otherwise against the said property, the same should be made known in writing to the undersigned at No. 18, Church Gate Street, Fort, within 14 days from the date hereof, otherwise the sale will be completed without regard to any such claim whatsoever.—Dated this 15th day of December, 1887.

CHALK, WALKER, & SMETHAM,
Purchaser's Solicitors.

OUR LADIES' POPULAR GOLD WATCH.

A VERY pretty little Watch, well finished, Jewelled movements, accurate and reliable.

GUARANTEED FOR TWO YEARS.

Gold Crystal-faced Keyless	Rs. 50
Gold Hunting Keyless	,, 65
Gold Half-hunting Keyless	,, 70

All uniformly priced. May be had in PLAIN, ENGINE-TURNED or ENGRAVED CASE.

MARCKS AND Co., Limited,

Opposite Clock Tower, BOMBAY. | Opposite Napier Hotel POONA.

ADDISON & CO., Mount Road, Madras, and Trichinopoly, now manufacture the following brands of

"CLUB" CIGARS,

as supplied by them to the Madras Club, the Rajahmundry Club, and the Cosmopolitan Club. These are all made from the best Tobacco, and great care is taken to secure uniformity in quality:—

	Per box of 100.	Per 1000.
JAVAS.—No. 1 "Club" Java	Rs. 3 0	Rs. 23 0
A choice, mild Cigar.		
No. 2 "Club" Java	2 12	26
Rather smaller than above.		
TRICHYS.—No. 1 "Club" Trichy, 4½ in.	1 10	18
A good Cigar of best Dindigul Tobacco.		
No. 2 "Club" Trichy, 4 in.	1 8	15
A good Cigar of best Dindigul Tobacco.		
"Club" Dawson, 5 in., with straw	1 8	15
"Club" Whiff, 3 in.	1 4	11 0

All Cigars will be carefully packed, and the boxes will bear ADDISON & Co.'s Label and Signature, without which none are genuine "Club" Cigars.

ADDISON & CO. will be happy to forward their Cigars to any part of India by the cheapest route. Up-country Customers living far from a Railway are requested to indicate what arrangements should be made for forwarding.

ADDISON & Co., Mount Road, Madras.

NEW YEAR
PRESENTS FOR FRIENDS IN EUROPE.

INDIAN CONDIMENTS
OF THE SEASON,
OF UNPARALLELED FLAVOUR AND FRESHNESS,
AT THE DEPOT OF FRAMJEE NOWROJEE,
SUPPLIER TO THE P. & O. COMPANY,
BOMBAY CLUB, ADMIRALTY & MESSES,
NO. 9, FORBES STREET, BOMBAY,
OPPOSITE TO MESSRS. FINLAY, MUIR & Co.

MANUFACTORY AT GIRGAUM.
Prize Medal
FOR
INDIAN CONDIMENTS AND PRESERVES,
1873.

Prize Medals Awarded at the London Exhibition of 1873, at the Amsterdam Exhibition of 1883, at the Melbourne Jubilee Exhibition of 1884-85, at the Antwerp Exhibition,
and at the London Exhibition of 1886.
Honorable Mention at the Vienna Exhibition.
Diploma Awarded at the Melbourne Exhibition.
Diploma and Medal awarded at the Exposition Universelle D'Anvres, 1885;
also Honourably Mentioned at the same Exhibition.
Established in 1845.
PRICE LIST ON APPLICATION.
Up-country Orders will be promptly Executed.
Cases of Rs. 50 and upwards will be sent free of Packing and Freight.
NONE ARE GENUINE UNLESS SIGNED BY ME
FRAMJEE NOWROJEE, No. 9, Forbes Street.

GOLD MEDAL TEA.

TRADE MARK K T E IN A TRIANGLE.

THE K T E TEAS, grown at an elevation of nearly 7,000 feet, reputed for their exquisite delicacy of flavour and aroma for which they have been awarded eight prizes, seven diplomas, and one first class certificate, are to be had from us in 1 lb. packets, and we respectfully solicit a trial from all who like a good cup of tea.

BOLTON AND COMPANY,
ESPLANADE ROAD.

GRINDLAY GROOM & Co.—BOMBAY.
GRINDLAY & CO.—CALCUTTA

FIXED DEPOSITS.—Interest allowed on sums of Rs. 500, and upwards.

For 3 months 3 per cent. per annum.
,, 6 ,, 4 ,, ,,
,, 12 ,, 5 ,, ,,

GOVERNMENT CURRENCY NOTES of any circle of payment and approved cheques on Calcutta and Madras received at par.

NOW READY.

THE

INDIAN TRAVELLER'S GUIDE
FOR JANUARY 1888

CONTAINING ALL THE

SPECIAL TIME AND FARE TABLES
OF ALL THE
INDIAN RAILWAYS,
WITH
ABSTRACT OF RULES AND REGULATIONS
THE ROUTE ROUND THE WORLD
THROUGH ROUTES AND FARES FROM
BOMBAY TO PLACES IN INDIA & ABROAD
POSTAL AND TELEGRAPHIC
INFORMATIONS,
STEAM-BOATS AND DAK COMPANIES
BULLOCK TRAINS & TRANSIT COMPANIES
AND THE
ROUTES BETWEEN THE PRINCIPAL TOWNS OF NORTHERN CENTRAL, SOUTHERN, AND WESTERN INDIA.
WITH A NEW COLOURED MAP OF INDIA

SHOWING EVERY RAILWAY STATION ON THE INDIAN LINES,

PRICE EIGHT ANNAS. ANNUAL SUBSCRIPTION RS. 5.

Postage Free.

Corrected up to the last day of going to press, and published on the 1st of every month at the BOMBAY GAZETTE Office.

☞ The GUIDE for January has been thoroughly revised and systematically arranged, and considerably enlarged, and the attention of travellers is particularly directed to the table of through-routes and fares from Bombay to places in India and abroad, which shows at a glance how a tourist making Bombay his starting-point can spend his time to the best advantage. Short descriptive notices of all places of interest, the hills sanitaria, &c., are also given.

This Guide, having a large monthly circulation throughout India, forms a very good medium for advertisers. For Rates, &c., apply to the Manager, "BOMBAY GAZETTE."

GENUINE AND PURE WINES.
(STOCKS IN BOMBAY.)

MADEIRAS,	8	qualities, from the celebrated "Blandy" Stock. From Rs. 20 to Rs. 50 per doz. quarts.
PORTS	6	,, ,, Hooper Brothers, Oporto. From Rs. 18 to Rs. 28 per doz. qts., Pints Rs. 2 extra per case.
SHERRIES	6	,, ,, Manuel Gazteln e Yriarte, Cadiz. From Rs. 18 to Rs. 27 per doz. quarts. Pints of Hocks and Champagnes Rs. 2 Extra per Case.

The above Wines are all CAREFULLY and SPECIALLY SELECTED for the Indian Market.

SAMPLE BOTTLES FORWARDED ON APPLICATION.

Full particulars, prices, and terms from
R. RAMCHANDRA AND CO., Apollo House, Fort, Bombay,
SOLE AGENTS FOR THE PRESIDENCY.

FURTHER EXTENSION AND IMPROVEMENT
OF THE
GREAT WESTERN HOTEL,
FORT BOMBAY.

THE increase of Travellers, Visitors and Residents in Bombay, has induced the Proprietor to make FURTHER VAST STRUCTURAL IMPROVEMENTS beyond those carried out last year to this the most popular and successful hotel in India.

A FINE SPACIOUS VERANDAH is under construction with the usual kindness of the Landlord, and will be placed all around the building, and this addition has been so planned as to give privacy so inadequately attained in most hotels, with added comfort to visitors and residents.

The SANITARY arrangements have had especial attention and meet with the approval of the best scientific authorities.

Every Bedrooom has a Bathroom, with constant and full supply of water secured by costly steam power.

The DINING HALL—the largest and finest in India—is worthy of its name, having been the Hall of the High Court of Justice. There are Billiard, Reading, Smoking and Drawing Rooms for the use of residents.

Fine views of Bombay's celebrated harbour, with full access to sea breeze.

For TRAVELLERS the Great Western offers facilities in its proximity to Station, Harbour, Government, and other Offices.

Trams pass the door to all parts of the city.

Passengers at Church Gate and Victoria Stations met by Hotel servants. Tariff, Rs. 5 per day Cook's coupons accepted.

WHEN PURCHASING A WATCH

IT is necessary to remember the following THREE IMPORTANT CONDITIONS.

1.—That you obtain a reliable and serviceable timekeeper.

2.—That you obtain the best value for your money.

3.—That you deal with a house whose name is sufficient guarantee for strictly fair dealings.

MARCKS & COMPANY, LD.

SPECIALLY RECOMMEND THE FOLLOWING FROM THE IMMENSE VARIETY OF WATCHES THEY KEEP ON HAND.

	Rs.
Their Original and everlasting Campaign Watch Keyless lever	35
Their "Popular" Keyless Watch	14
Their Silver Keyless Lever Watch	50
Their highest "Perfect" Gold Watch	240
Maximum Variation one minute per Month	
Their reliable Chrograph Watch	85
Their Lady's handsome Keyless, 18 ct. Gold Watch with finest works Crystal front...	90
Do. do. Hunting case	120
Do. do. Half-Hunting case	125

REPAIRS OF EVERY KIND EXECUTED BY SPECIALISTS.

BOMBAY,
43, Esplanade Road,
Opposite Clock Tower.

POONA,
1, East Street,
Opposite the Napier Hotel

NOTICES

WESTERN INDIA TURF CLUB.
NOTICE.

HORSES will be aged and measured at the Grand Stand, Bombay, on 1st January, and at Poona, on 5th January, 1888, at 8 a.m.

A. C. GAYE,
Byculla, 28th Dec., 1887. Honorary Secretary.

NOTICE is hereby given that THUCKER ROWJEE DOSSA has RETIRED from our firm from the 16th December, 1887. The Public is therefore warned not to transact any business with the said Rowjee Dossa on our behalf.

ધો ખીમજી જાદોજી.
i.e., TH. KHIMJEE JADHOWJEE.
Bombay, 22nd December, 1887.

NOTICE TO CONTRACTORS.

1. TENDERS are invited for Works at Middle Ground Battery.
2. Full particulars can be obtained at the Office of the Executive Engineer, Bombay Defences, Mazagon.
3. Sealed tenders will be received on FRIDAY, 6th January, at 2 p.m.
4. The lowest or any tender not necessarily accepted.

E. C. SPILSBURY,
Captain, R.E.,
Executive Engineer, Bombay Defences.
Executive Engineer's Office, Mazagon, 20th December, 1887.

POULTRY SHOW OF 1888.

HOTEL KEEPERS AND MARKET OWNERS.
PRIZES, OPEN TO EVERYONE.

THE following prizes subscribed by the Hotel Keepers and Market owners will be awarded at the Poultry Show to be held on THURSDAY, the 2nd February, for live poultry shown FATTENED for the table:—

For the fattest and heaviest CAPON.
1st prize, Rs. 10, 2nd Rs. 8, 3rd Rs. 4.
For the fattest and heaviest pair of fowls, any breed.
1st prize, Rs. 7, 2nd Rs. 5, 3rd Rs. 3.
For the best basket of well-fed fowls of any breed in number.
1st prize, Rs. 10, 2nd Rs. 7, 3rd Rs. 3.
For the fattest and heaviest Turkey Cock.
1st prize, Rs. 10, 2nd Rs. 8, 3rd Rs. 4.
For the fattest and heaviest Turkey Pouit (hen).
1st prize Rs. 7, 2nd Rs. 5, 3rd Rs. 2.
For the fattest and heaviest Goose.
1st prize Rs. 7, 2nd Rs. 5, 3rd Rs. 3.
For the fattest and heaviest duck of any breed.
1st prize Rs. 7, 2nd Rs. 5, 3rd Rs. 3.
For the best basket of well-fed ducks of any breed—12 in number.
1st prize, Rs. 10, 2nd Rs. 7, 3rd Rs. 3.
For the fattest and heaviest pair of guinea fowls.
1st prize, Rs. 7, 2nd Rs. 5, 3rd Rs. 3.

COOPOOSWAMY V. MOODLIAR,
29th December, 1887. Honorary Secretary.

BERIGNY & Co., CALCUTTA.

NO. 1—MAHOGANY ACCIDENT CASE, containing six Tinctures for External Use, in stoppered bottles; Plaster, and a Book of Directions. This case will be found most useful in all cases of Accident, Cuts, Wounds, Bruises, Scalds, Sprains, Abrasions of the Skin, Blisters from Rowing, Riding, or any violent exercises. Price Rs. 20.

No. 2—TINCTURE CASE, adapted to Dr. Laurie's "Guide for Family Use," as complete as possible, and well suited for beginners in Homœopathic practice. Price Rs. 35.

No. 15—VERTICAL MAHOGANY TINCTURE CASE, adapted to, and containing, Berjean's "Treatment of Syphilis, &c." Price Rs. 35.

No. 16—RIFLE VOLUNTEER'S ACCIDENT CASE, contains three Tinctures for External Treatment, six bottles of Pilules for Internal Use, Plaster and Lint, with a little Chart of Instructions how all are to be used, in a compact and portable form, very little larger than a purse, which can be carried without inconvenience in the breast pocket. Price complete Rs. 10.

No. 17—VETERINARY CHEST, a case of medicines adapted to Harry Gooday's "Text Book of Veterinary Practice" for the treatment of the Horse, Dog, &c., containing a selection of the principal remedies, twenty-four in number, in half ounce bottles. Price Rs. 20.

No. 18—VETERINARY CHEST. A great big oak case adapted to Dr. Moores' Veterinary Homœopathy for the treatment of Beasts, and containing all the medicines required, that is seventy-two pound and ounce bottles of Tinctures, nine half-ounce bottles of Triturations, a Graduated Drenching Glass, a pair of Scales and Weights, Scissors, Lint, Guttapercha, and all other requisites suitable for gentlemen owners of horses, horse dealers, stable keepers, veterinary surgeons, particularly Mofussil residents. Price Rs. 115.

The above are only a few among many others always in stock. Medicine chests to suit in taste and requirements of customers made on the shortest notice.

CATALOGUES FREE ON APPLICATION.
BERIGNY & Co.

NOTICE NO. 2.

SEALED TENDERS for the SUPPLY to the Western Circle, Bengal Commissariat, of COUNTRY MANUFACTURED RUM, for 3 years, from 1st April, 1888, to 31st March, 1891 at the Stations and in the quantities noted in the Memorandum sent herewith, will be received by the Commissariat Storekeeper, at Lahore, up to noon on the 17th January, 1888, and then and there opened in the presence of all parties who may choose to attend.

2. No Tenders will be received except on forms obtainable from the Commissariat Store Office at Lahore, which as well as any information required regarding the Contract will be given on application to the Commissariat Store Officer at Lahore up to 4 o'clock p.m. on the 10th January 1888. No addition or alteration must be made in tender forms.

3. Seals of tenderers (unable to write) will not be accepted; they should have their marks verified by witnesses.

4. Covers to be superscribed "Tenders for the supply of Rum."

5. The Tender may be in part or for the whole requirement, but the term of contract must be as noted above, and the rate on average for the whole period. Government will also have the power to accept a Tender in whole or in part, or to reject a Tender without assigning any cause for so doing; but in the event of Tender being accepted in part only, and the Tenderer failing to take up contract, the whole earnest money deposited will be confiscated.

6. Each Tender must be accompanied as earnest money by Government Promissory Note duly endorsed to the Commissariat Store Officer, or Bank Note or by Bank or Cash.

* The receipt may be for Currency Notes Bengal or Treasury Receipt* for Rs. 999. Tenders without earnest money will not be attended to.

7. Earnest money will be confiscated if the Tenderer withdraws from his Tender.

Memorandum of station and quantities referred to in paragraph 1.

Stations.	Estimated quantities.	Remarks.
Umballa	14,900 Imperial gallons.	
Lahore	33,800 ,,	
Rawal Pindi	23,400 ,,	
Peshawur	11,000 ,,	
Quetta	32,200 ,,	

L. W. CHRISTOPHER, Major,
Asst. Commsy. General, Commissariat Store Officer
Fort, Lahore Commissariat Office, the 13th Dec., 1887.

J. NEUBERG,
5, MEADOW STREET.

JUST RECEIVED A FURTHER PARCEL
OF THE CELEBRATED
"FLOR DE JAVA" CIGARS,
FREE DRAUGHT, IMPROVED SHAPE, SPLENDID CONDITION.

Possessing the specially distinctive

LIBRARY OF THE BOMBAY BRANCH OF THE ROYAL ASIATIC SOCIETY

BOMBAY.

TO-DAY.

Band, 2nd B. V. Regt., Yacht Club, 5-30 p.m.
Band, B. V. S. Corps, Gymkhana, 5-30 p.m.
Novelty Theatre, Norville's Company, 9 p.m.
Chiarini's Circus, 9 p.m.

VESSELS ARRIVED.—The following vessels arrived yesterday :—R. Rubattino (s), from Genoa ; Haverton (s), Tyne ; Darwin (s), New Port ; Orient (barque), Mauritius ; and Goalpara (s), Coast and Calcutta.

VESSELS SAILED.—The following vessels sailed yesterday :—Nerbudda (s), and Wardha (s), for Galle ; Ethiopia (s), Coast and Calcutta ; City of Canterbury (s), Liverpool ; and Star of Victoria (s), Batavia.

THE ANNUAL TELEGRAPH DANCE.—The annual telegraph dance will come off on the 5th prox., the arrangements for it being now complete.

PRINCE'S DOCK.—The s.s. Kashgar entered on the 28th and the s.s. Clifton and R. Rubattino on the 29th, and the s.s. Cervin left the dock on the 28th.

SMALL CAUSE COURT.—Mr. W. E. Hart, who returned to Bombay by the last mail steamer, has resumed charge of the office of Chief Judge of the Small Cause Court.

B. B. AND C. I. RAILWAY.—The decrease in goods traffic on the B. B. and C. I. Railway for the week ending 10th December, 1887, was 54,850 maunds.

A DONATION.—The Honorary Secretary, Bombay Benevolent Library, begs to acknowledge, with many thanks, a further donation of Rs. 25 as a Christmas present from Dr. Thomas Blaney.

GOVERNMENT WORK-HOUSE CHRISTMAS DINNER AND POOR-BOX FUND.—Captain Walshe begs to acknowledge, with many thanks, receipt of the following additional contribution. From "Tiger" (through Messrs. Grindlay, Groom and Company), Rs. 20.

COOK AND SON'S MOONLIGHT EXCURSION.—Messrs. Thomas Cook and Son have made arrangements for a cruise round the harbour on New Year's Eve. The Rajapuri, one of the newest and most commodious of the local passenger steamers, has been engaged for the purpose. A start will be made from the Apollo Bunder at 8-30 p.m. No pleasanter way of spending the closing hours of the old year could well be found than by cruising in the harbour by moonlight.

MUSIC AT THE YACHT CLUB.—The following programme of music will be played by the band of the 2nd East Yorkshire Regiment at the Yacht Club this evening, at 5-30 :—

March.....The Warrior's Last Farewell..Keely.
Lancers ...Trial by Jury .....D'Albert.
Selection...Robert Bruce .....Bonniseau.
Waltz .....Dorothy .....Bucalossi.
Fantasia ...Auf den Alpen .....Herfurth.
Galop .....Reiter .....Gung'l.
GOD SAVE THE QUEEN.

MUSIC AT THE GYMKHANA.—The following programme of music will be played by the band of the B. V. R. Corps at the Gymkhana this evening, at 5-30 :—

Overture.....Emma di Resburgo...Meyerbeer.
Waltz .....Chantilly .....Waldteufel.
Scena e Duetto...Il Trovatore.....Verdi.
Quadrille .....Fatinitza .....Suppé.
Polka .....The Minuit .....Waldteufel.
Galop .....The Hermit's Bells ...Maillard.
GOD SAVE THE QUEEN.

SUICIDE.—An inquest was held by the coroner yesterday, at Parbhadevie Road, Mahim, touching the death of Muttee, a Hindoo woman, aged 60 years. Deceased had been suffering from fever and dysentery for the past two months, and frequently remarked to her relatives that she was tired of her life. At 4 o'clock yesterday morning she was missed from her room. A report was made to the police, who, on dragging a well near her house, recovered her body. Life was extinct. There were no external marks of violence on it. A verdict of death by drowning was recorded.

BIRTHS AND DEATHS IN BOMBAY.—The total number of deaths registered during the week ending Tuesday, 27th Dec., 1887, was 444, being 50 more than the preceding week and 66 more than the week ending the 31st Dec., 1886, and 13 more than the corresponding period in the preceding five years. During the week 334 births were reported in the different districts. There were 2 deaths from cholera last week. The rate of mortality per 1,000 of the population was 26·12. There were 100 deaths from remittent fever, being 6 less than the last week and 40 less than the corresponding week of last year. The deaths from diseases of the respiratory system, diarrhœa and dysentery were 80, 18, and 16 last week, against 78, 29 and 8, respectively, in the corresponding week of last year.

GUJERATI CALENDARS.—Mr. Framjee C. Mehta, the proprietor of the *Kaiser-i-Hind* newspaper, has prepared a Gujerati Calendar, the first of its kind, printed in England, for presentation to the subscribers of the paper as a New Year's gift in addition to an excellent and costly portrait of her Majesty the Queen-Empress. It gives the reference table of English dates and months, with the corresponding dates of the native Calendar and a list of the principal holidays. It is beautifully printed in gold and colours, with two portraits of her Majesty in the illuminated borders, and is got up in a style superior to anything we have seen issued from a native press before.—We have also received a copy of a very tastefully got up Calendar issued to the subscribers of the *Rast Goftar*. It gives the English dates of native holidays during the year, the holidays allowed by Government, postal rates, telegraph rates, and commission charged for money orders, together with a table showing the English with the corresponding native dates. It also gives an excellent view of the Victoria Terminus and the new G. I. P. Railway administrative offices.

A TEA MEETING AT THE COLABA WESLEYAN CHAPEL.—On Wednesday the Wesleyan Methodists of Bombay held their quarterly tea and public meeting at the Colaba Chapel. The place was appropriately decorated, and palm leaves on the pillars outside added to the festive appearance. A substantial tea had been provided, to which a good number, old and young, sat down. The visitors were well looked after, and seemed to enjoy themselves thoroughly. At 8 o'clock the public meeting was begun, the Rev. Mr. Clutterbuck taking the chair. Short addresses were given, interspersed with a few sacred songs. A lively and interesting temperance address by Mr. Shore was listened to with much attention, and resulted in twenty-two persons signing the pledge at the close of the meeting. The chairman mentioned some encouraging facts concerning the work since its establishment nine months ago, and also what it was proposed to do in the coming year. Chief among those of the latter items which concern the public, are the starting of a monthly paper in January to be called the *Methodist Record*, and the holding of a Bazaar in the Town Hall next cold season, to be opened by Lady Reay. The meeting concluded with prayer.

PASSENGERS BY THE RAPHAELE RUBATTINO.

THE following is the list of Passengers per Italian Mail Steamer R. Rubattino, Captain G. Merello, which arrived on the 28th inst, from Genoa :—

FROM GENOA.

Rev. Dopelchin and 3 Friends.
Revd. Livynneston.
Mr. Macbean.
Mr. Lashington.
Mr. Cox.
Mrs. Cox.
Col. Smith.
Mr. Justice.
Mr. Cromelin.
Mr. Yates.
Mrs. Yates.
Miss Ellivanger.
Mr. E. Money.
Mr. Rawlinson.
Mr. Engelke.
Miss Barnard.
Miss Mitchell.
Major Monckmason.
Mrs. Monckmason.
Mr. Friendlay.
(From Portsaid) 1 Deck Passenger.
(From Aden) 52 Deck Passengers.

DIVINE SERVICE.

SAINT THOMAS' CATHEDRAL.
Friday, Dec. 30.
8-30 p.m.—Communicants' meeting.

CHAPEL OF OUR LADY OF THE MOUNT.

To-morrow, there will be a solemn High Mass at 7 o'clock in the Chapel of our Lady of the Mount, Bandora Hill, given by the Bandora Literary and Social Club, in commemoration of his Holiness the Pope's Jubilee. All are cordially invited.

DR. DE JONGH'S LIGHT-BROWN COD LIVER OIL.—In weakness of children its efficacy is unequalled Thomas Hunt, Esq., F.R.C.S., late Medical Officer of Health, St Giles's and Bloomsbury, writes : "In badly nourished infants, Dr. de Jongh's Cod Liver Oil is invaluable. The rapidity with which two or three tea-spoonfuls a day will fatten a young child is astonishing. The weight gained is three times the weight of the oil swallowed, or more. Children generally like the taste of Dr. de Jongh's Oil and when it is given them, often cry for more." Sold only in capsuled Imperial half-pints, pints, and quarts by all chemists, druggists, and store-keepers. Sole Consignees.—Ansar, Harford and Co., 210, High Holborn London.

BOMBAY SEASON REPORTS.

THE following are the Bombay Presidency season reports for the week ending the 27th December.

Karachi.—Weather cool. Public health good. Kharif harvesting continued ; probable outturn 11 annas in the rupee ; rabi crops promising. Cattle healthy. River at Kotri on 26th, 3 feet 9 inches, against 3 feet 2 inches on same date last year.

Shikarpur.—Rabi sowings continue ; standing crops flourishing ; agricultural stock in good condition.

Hyderabad.—Kharif harvesting nearly over ; rabi sowings still continue ; average outturn of crops 11 annas in the rupee. Cattle unhealthy in few talukas ; public health good ; weather colder. River at Kotri on 26th, 3 feet 9 inches, against 3 feet 2 inches on same date last year.

Upper Sind Frontier.—Rabi sowings continue in river lands and on Sukkur Canal. Prices unchanged.

Ahmedabad.—Rabi crops in good condition.

Panch Mahals.—Rabi crops good.

Kaira.—Cold-weather crops doing well ; good outturn expected. Prices stationary.

Broach.—Standing crops good. One fatal case of cholera in Amod taluka ; slight fever in Broach, Vagra, and Amod talukas. Rice 21, bajri 26, and jowari 32 pounds per rupee.

Surat.—Prospects of standing crops fair ; probable outturn of early crops from 8 to 10 annas, except in Pardi, where it is from 4 to 6 annas. Cattle healthy ; cholera in Bulsar, Mandvi and Surat city—49 cases, 13 deaths ; fever in Mandvi. Jowari 34 and nagli 40 pounds.

Khandesh.—Rabi in good condition ; reaping of jowari and second picking of cotton almost completed ; threshing of jowari and bajri in progress. No change in prices of food-grains.

Nasik.—Kharif thrashing and rabi sowing continue, standing crops fair ; probable outturn from 10 to 12 annas in the rupee. Condition of agricultural stock fair ; in Sinnar and Dindori fodder insufficient, owing to want of early rains and excessive fall of late rains ; in other talukas grass sufficient.

Colaba (Bombay).—Average abnormal temperature 3 deg cool on 21st, 2deg. cool on 22nd, nil from 23rd to 25th, 2 deg. warm on 26th, and 3 deg. warm on 27th. Vapour in air defective on 21st, normal from 22nd to 26th, and excessive on 27th, wind normal on all days. Light rain on 27th, aggregating 5 cents.

Thana.—State of rabi crops and condition of agricultural stock good. Second sort rice 22 pounds.

Kolaba.—(Report for the week ending 26th December 1887).—Public health good. Rabi crops thriving. Rice, second sort, 25½, and tur dal, second sort, 22½ pounds.

Ratnagiri.—Sowing of winter crops almost over ; prospects of standing crops generally fair. Slight, but continuous, cattle-disease in parts of 8 talukas ; slight cholera in Devgad.

Poona.—Crops good, except in Purandhar and Bhimthadi talukas, where wheat and jowari are slightly injured by blight. Public health generally good ; cholera in Haveli taluka and Poona city. Bajri 39 jowari 51 pounds in the district, and bajri 37 and jowari 43 pounds per rupee in Poona city.

Ahmednagar.—Rabi good, except Jamkhed, Shevgaon, and Sangamner, where slightly injured by clouds. Bajri average 48 and jowari 55 pounds.

Sholapur.—Rain required in Sangola taluka. Reaping of kharif crops in progress ; standing crops fair ; jowari, linseed, and cotton crops blighted in some places. Slight cattle-disease in some parts of Sholapur, Karmala and Pandharpur talukas. Jowari 47 4-5 and bajri 44½ pounds.

Satara.—Standing crops doing well. Prospects favourable ; estimated outturn from 12 to 13 annas. Agricultural stock good, no scarcity of fodder. Bajri 42-8 and jowari 46-9.

Bijapur.—Rabi, jowari, wheat, and linseed suffering from blight and adverse wind, cotton middling. Public health good. Fodder plentiful. Jowari 59 and bajri 50 pounds.

Belgaum.—Harvesting of rice, jowari and bajri in progress, wheat, cotton, and gram fairly good. Jowari 52 and bajri 54 pounds per rupee.

Dharwar.—Harvesting of rice, and early jowari, commenced, wheat damaged in two and exotic cotton blighted in three talukas, late crops good.

Kanara.—Weather cloudy and warm. Slight fever throughout district.

Rajkot.—Standing crops uninjured ; prospects fair ; no change in agricultural operations.

Wadhwan.—Weather cold and cloudy. Cotton, wheat, and gram crops good ; cotton prospects, 10 to 12 annas.

Baroda.—Fever still continues. Standing crops in good condition ; extent of recent opium sowings cannot yet be estimated, but there is no appearance of damage. Bajri 27, rice 24, and wheat 17 pounds.

General Remarks.—Slight rain in Bombay City on 27th. Rain still required in one taluka of Sholapur. Harvesting of early crops continues in Karachi, Hyderabad, Khandesh, Nasik, Sholapur, Belgaum, and Dharwar, and sowing of late crops in Shikarpur, Hyderabad, Upper Sind Frontier, Nasik, and Ratnagiri. Certain crops in parts of Poona, Ahmednager, Sholapur, Bijapur, and Dharwar still suffering from blight or other causes. Condition and prospects of standing crops otherwise good in the Presidency proper and in Sind. Opium crop in Baroda good. Agricultural stock in good condition, except in a few talukas of Hyderabad.

LA MARTINIÈRE SCHOOLS, LUCKNOW.

THE prize distribution of the Lucknow Martiniere took place on the 20th instant, General Sir Charles Gough, V.C., K.C.B., Governor of the College, presiding. The audience was large. The Principal in his report alluded to the success of the pupils in the Roorki examinations. Towards the end of his report the Principal complained of the dilapidated state into which the Lucknow Martiniere building has been allowed to fall. General Gough, whose presence and interest were evidently much appreciated by the boys and girls, and were acknowledged by hearty cheers, spoke as follows :—

This school, endowed by the noble charity of General Martin, is doing a good and useful work in the country. It stands in the place of parent to about 100 orphan children, besides providing education for large and increasing numbers of young scholars on very moderate charges. The review of the year's work which Mr. Sykes, the Principal, has just read, proves the zeal and ability of the teachers and much steady application on the part of the scholars, the College having gained the highest place in the Roorki examinations. The boys look robust and manly. This is due, no doubt, to the healthy exercises in games and the gymnasium which are so much encouraged in the school and which are a principal part of the education of English boys ; and I entirely endorse the Principal's appreciative remarks on the bright and pleasing appearance of the girls. It has been a great pleasure to me on several occasions to see the school companies of Volunteers both at field firing and on parade, and to observe their discipline, efficiency and smartness. The state of the building is certainly not what its founder could ever have contemplated ; but I hope, as also do the other Governors, that this matter will soon be attended to. I am sure I am speaking in the name of the Governors generally in taking this opportunity of thanking the Principal and the other masters, and also the Lady Superintendent and her staff for the good work they have done ; and I wish to refer to the skill and attention of Dr. Cleghorn to which I am assured the good health is largely due.

An adjournment was then made to the picturesque grounds of the College, where a very acceptable feast was ready for the children.

METEOROLOGICAL OBSERVATIONS.

GOVERNMENT OBSERVATORY.

BOMBAY, 28th December, 1887.

Means of observations at 8 a.m., 10 a.m., 2 p.m., 4 p.m., and 10 p.m.

Barometer corrected 32 deg. Fah.	29·902
Temperature of the Air	80·5
Wet Bulb Termometer	73·2
Dew Point	70·1
Relative humidity of Air	·712
Extent of cloudy sky (the whole sky clouded=10)..	1·4
Maximum temperature of air (read at 6 p.m.)	87·8
Minimum do. do (read at 10 a.m.)	74·1
General Directions of Wind*	ENE, NE, ENE, WNW, NNW.
Movement of wind in 24 hours*	220

* From midnight to midnight.

ADVICE TO MOTHERS.—Are you broken in your rest by a sick child, suffering with the pain of cutting teeth go at once to a chemist and get a bottle of Mrs. WINSLOW'S SOOTHING SYRUP. It will relieve the poor sufferer immediately. It is perfectly harmless and pleasant to the taste. It produces natural quiet sleep by relieving the child from pain, and the little cherub awakes "as bright as a button." It soothes the child, it softens the gums, allays all pain, relieves wind, regulates the bowels and is the best known remedy for dysentery and diarrhœa, whether arising from teething or other causes. Mrs. Winslow's Soothing Syrup is sold by Medicine dealers everywhere at 1s. 1½d. per bottle. Wholesale by the Anglo-American Drug Company, Limited, 33, Farringdon-road, London.

THE CENTRAL ASIAN TEA TRADE.

MR. LESLIE ROGERS, of Kowlagarh, Dehra Dun, writes as follows regarding the Central Asian tea trade :—

I still maintain that our Indian teas enjoyed a very great amount of popularity in the Central Asian markets, and quite held their own against China, wherever introduced. Mr. O'Hanlon, who may be considered to have some experience in the matter, bears me out in this statement. I quote the following from his letter of the 14th instant :—

"Indian tea is preferred to China tea in Central Asia—that is, in the Khanates beyond Bokhara—and our teas were largely exported there before Russia annexed those provinces. The Indian tea is preferred *because it is stronger*, and has *more heating properties*, &c." The italics are my own. In certain other sections of the country, the population may have a greater preference for China. I will not dispute the point. But it is a prejudiced fallacy to suppose that our trade declined because the teas we made were not liked. To demolish this idea once for all, I have only to state an acknowledged fact, that some years ago the demand for our green teas was actually greater than the supply : we could not manufacture enough. Money was often paid in advance for the season's crops! As a result, the old gardens largely extended their acreage under tea, and several new gardens were hastily planted out to meet this ever-increasing demand. Then, unfortunately, commenced the Kabul war, disturbing all previous commercial arrangements in that direction, and resulting in the total collapse of our trade. The failure of our business was fatally abrupt and sudden, and not a gradual decline, which would have been the case had China tea ousted us out of the market through so-no inherent superiority of its own. No : gratuitous malice and jealousy on the part of Russia, and crass ignorance of the first principles of commerce on the part of Afghanistan, were the combined causes of the ruin of this once flourishing trade. There is, however, one little speck of consolation in all this political bungling which we may yet turn to good account. I refer to the well-known fact, that in whatever part of the world Indian tea has once displaced China, the taste for the former always remains and never dies out. And it is only pressure and dire necessity that will make the population use China in such localities. I am confident that the whole of the Bokhara trade with India would revive to-morrow, if it could only obtain fair treatment. In parenthesis I may here remark that China tea gained an immense advantage by the sentimental abolition of the 5 per cent. duty which was once levied on it in Indian ports ; and it has since been also put on a more favourable footing for competition by the new sea route which all Indian trade is now obliged to follow in order to reach the Central Asian markets. One of your numerous correspondents on the subject who signs himself "B" puts this very clearly before the public. He explains, "that Himalayan tea has to take a long and expensive land-journey before it reaches the common starting point : this point is reached by China, Java and Ceylon tea by sea, at an almost nominal cost. So long as China was the only competitor, and the small duty was in force, it was just possible for the Himalayan planters to make the trade pay." But then afterwards, for some occult and free trade reason, this small but protective duty was taken off by our own Government, and this ruinous policy was followed up in Afghanistan and Russia, for motives of their own, by the imposition of the present prohibitive and vexatious import-tariffs. Under these adverse circumstances it would have been nothing short of miraculous had the trade survived. About the diversion of the Indian trade from Afghanistan to Persia, there cannot now, unfortunately, be the slightest doubt. Statistics as well as authentic reports from all Central Asian travellers will bear me out in this. The comparatively shorter land journey *via* Peshawar, through Kabul and Herat, has long since been abandoned for the more circuitous but less expensive sea route from Bombay to Bunder Abbas on the Persian Gulf, through Kerman, up to Mashad. If any further evidence were necessary, I have only to mention Major Gore, a distinguished member of the late Afghan Boundary Commission, who recently assured me, in a conversation I had with him, that I was perfectly right on this point. In his wanderings in Persia, Turkomania and Northern Afghanistan he had repeatedly come across large caravans laden with Indian merchandise, coming up from Bunder Abbas, but seldom or never anything of the sort from the Herat side. One old and influential trader who had for years travelled the Kandahar-Herat line had a piteous tale to tell him of how he had at last to abandon this route almost a ruined man owing to the vexatious delays, and exorbitant dues imposed on him by the Ameer's officials. Peshawar, Kandahar, and Bombay traders, if questioned, would easily verify all that has been stated here. One more quotation on this point, and I have finished. Colonel Le Mesurier, in the account of his recent journey over the Trans-Caspian Railway to Charjui on the Oxus, gives it as is opinion that "if the Russian protective tariff did not interfere, traffic would surely follow the railway, and Central Asia would become prosperous. But the Russian Custom House, and the Afghan exactions have killed the old trade with India and Bokhara. Indian tea now goes round through Persia and into Bokhara, by a route which evades the Russian Custom's line. It sells from two to three roubles a pound. The Hindoos, who sell the tea to the Bokharans give the money to the Jews, who send it round to India *via* Moscow. This is a cumbrous way of doing business, and of course limits the possibilities of trade." Further comment is unnecessary : facts and figures here speak for themselves.

In one part of his letter, Mr. O'Hanlon makes a reasonable suggestion, which deserves some consideration. It is that we Northern Indian planters should combine to establish an agency for the sale of our teas at Bombay. As a preliminary movement in this direction, I think it far more practical to send an experienced member of our community to Bombay to examine and study the present condition of the market there. If, however, there were any reasonable hope of the old Peshawar route being opened up once again, no such agency would be necessary anywhere. In connection with this Bombay idea, there is one significant item I should like to draw attention to, namely, that there already exists a considerable amount of trade between that city and the Northern Indian plantations in Kangra, Kumaon, and Dehra Doon. Large consignments of tea have within the last twelve months found their way down there. What, I should like to know, eventually becomes of this hill tea? It certainly disppears in Bombay, as there is no further trace of it after arrival in that port. One Bombay trader, last winter, informed me, with a great deal of astute knowingness, that he intended obliterating all my factory marks, before re-selling my tea! Stringing a few such facts together, it would scarcely be a very great stretch of imagination to put down a good round portion of the so-called foreign tea as the genuine, Himalayan-grown, much-abused article.

In the above rough notes I have endeavoured to put before the public some of the prevailing opinions on the Central Asian trade among us planters ; and I hope, I have succeeded in clearly showing that it is more our misfortune than our fault that the green tea trade is in its present moribund condition. Thanks to the interesting correspondence that has lately appeared in the columns of your paper, the facts of the case are now laid bare to all who have the welfare of the industry at heart ; and we planters would have just cause of complaint if the Government did not now step in and give us a helping hand under the circumstances. In conclusion, I may safely say that all planters are one with me in asking for Government assistance on the following lines :—First, a reimposition of the former 5 per cent. duty on all foreign tea landed in this country. In the latter category I include Ceylon. Why, in the name of all that is reasonable, should we exempt China from all duty, and thereby foster a trade detrimental to our own interests, when our Indian teas are subject to a heavy duty of sixpence per pound at home? Secondly, we consider that representations should be made to the Amir of Kabul, with a view to his adopting a more reasonable tariff, in place of the obnoxious taxes now levied, and thus to help in resuscitating the old trade that once flourished. One tenth of the present duty between Peshawar and Kabul would be sufficient ; and a proportionate reduction might reasonably be made in all the other towns *en route*. Lastly, inquiries should immediately be instituted by the Agricultural Department as to the present condition of the trade in Peshawar, Kandahar, Bombay, Bundar Abbas, and Mashad. The result might be carefully examined and tabulated, and afterwards circulated for the special information of those interested in the industry in Upper India.

CONSTANTINOPLE BY MOONLIGHT.

MR. ALFRED COLBECK, in his account of a "Summer's Cruise in the Waters of Greece, Turkey, and Russia," gives the following word-picture of Constantinople by moonlight :—

"At midnight, beneath a full moon, we let go the anchor off Scutari. Constantinople lay before us, solemn and quiet, the ample domes and slender minarets of its numberless mosques standing forth with almost supernatural clearness ; the Golden Horn, like a polished silver mirror, running far between and separating the solid mass of buildings into two parts ; the gleaming water of the Bhosphorus stretching away as far as the eye could see, with a long succession of marble palaces rising upon its shores, and bearing on its bosom the anchored and sleeping ships of all nations ; the picturesque Seraglio Point, its old crumbling walls, its clustering cypress groves, its almost prison-like, many-windowed, lofty buildings overlooked by the weird magnificence of St. Sophia ; the four minarets of St. Sophia, hung round with lanterns, and, farther back, the six taller and more tapering minarets of the beautiful Achmedie mosque, engirdled with lights—and lights gleaming like stars away and away over the endless habitations of glorious Stamboul. The dreamy splendour of the moonlight enveloping the whole city, shimmering on its waters, toning the dazzling white marble of its towers and mosques and palaces, and giving them definite outline against the silvery blue of the sky ; and, above all, the silence into which the great city had sunk in this midnight hour, left a deep impression upon the mind."

BOMBAY GOVERNMENT ORDERS.

(*Bombay Government Gazette*, Dec. 29.)

MILITARY DEPARTMENT.

THE undermentioned Warrant officer is allowed furlough to Europe for one year on medical certificate : Condr J Mooney, P W Dept (Barrack Branch).

The undermentioned officer has been granted leave out of India on private affairs for one year from date of being struck off duty :—Lieut-Col F D Mander, General List, Comdt, 3rd Bo Infy.

The undermentioned officer is allowed furlough to Europe for two years on private affairs ; with the necessary subsidiary leave :—Capt J D Fullerton, R E, Company Comdr, Bo Sappers and Miners.

The undermentioned officer having completed twenty-six years' service to be Lieut-Col from the date specified, subject to H M's approval :—General List, Infantry.—Major M W Stevens, 27th Dec, 1887.

1st Battn, B B & C I Ry Vol Rifle Corps—The undermentioned officer is permitted to resign his Commission :—Major J O'Connell.

The undermentioned officer is allowed an extension of leave for four days on private affairs, *viz.* from the 14th to the 17th Nov :—Capt H S B Hodgkinson, North Lancashire Regt, Adjt, Bo V R Corps.

The following extract from Genl Order by the Govt of India No 986, dated 23rd Dec 1887, is republished :—The undermentioned officers, appointed by the Secretary of State for India Probationers for the Indian Staff Corps, are posted as follows, with effect from the dates of their arrival in India :—Bombay Staff Corps—Lieut A C LeBailly, York and Lancaster Regt ; Lieut F G Neville, North Staffordshire Regt ; Second-Lieut H G. Brown, Manchester Regt ; Second-Lieut P H Cunningham, Royal Scots Fusiliers ; Second-Lieut R F Lush, West York. Regt ; Second-Lieut W W Warner, Royal Warwickshire Regt ; Second-Lieut N G Fraser, Royal Warwick, shire Regt ; Second-Lieut J J D Sillery, York Regt. Second-Lieut E F Twigg, York Regt ; and Second-Lieut H F Jacob, Lincolnshire Regt.

The following extract from G O by the Govt of India No 995, dated 23rd Dec 1887 is republished :—The following promotions are made, subject to H M's approval :—To be Colonels in the Army.—Lieut-Col H B Jacob, Bo S C,—20th Dec 1887.

The following extract from General Order by the Govt of India No. 1002, dated 23rd Dec 1887, is republished :—

No 1002—Good Service Pensions—

It is notified that on the recommendation of the Govt of India H M's Govt has been pleased to confer good service pensions on the undermentioned officers, with effect from the dates specified :—

From the 9th June 1887, in room of Col Michael Weekes Willoughby, CSI, Bo S C, succeeded to the Colonel's allowance.

Lieut-Col William Dickinson, CSI, Retired List.

No 643—Sind Vol Rifle Corps—The undermentioned officer is permitted to resign his appointment :—Paymaster (Hony Capt) James Grant.

The following Native promotions are made, with effect from the 11th Dec 1887 :—21st Bo Infy—Subhedar Sayyid Nabi to be Subhedar-Major vice Subhedar-Mator and Bahadur Sayyid Azim, pensioned ; Jamadar Shaikh Kasim to be Subhedar vice Sayyid Nabi, promoted ; and Drill Havaldar Shaik Abdulah to be Jamadar vice Shaik Kasim, promoted.

MARINE DEPARTMENT.

Bgde-Surgn E Sexton, M D, Indian Medical Service, is appointed Port Surgn, Aden, sub pro tem, with effect from the 15th Sept 1887.

ECCLESIASTICAL DEPARTMENT.

The Rev W B Preston, B A, who has been appointed by the Secy of State for India a Junior Chaplain on the Bombay Ecclesiastical Estabt, is admitted to the Service from the 19th Dec. 1887, the date of his arrival at Bombay.

CIVIL APPOINTMENTS, &c.

POLITICAL DEPARTMENT.

Major C W H Sealy and Lieut-Col E V Stace respectively delivered over and received charge of the office of First Assist Political Resident, Aden, and Political Agent for the Somali Coast on the 24th ult.

Mr L P Walsh and Major C W H Sealy respectively delivered over and received charge of the office of Second Assist Political Resident and Cant Magiste, Aden, on the 24th ult.

Capt G E Hyde Cates assumed charge of the office of Fourth Assist Political Resident, Aden, on the 25th ult.

Captain J S Ashby assumed charge of the office of Fifth Assist Political Resident, Aden, on the 25th ult.

Messrs D Morrison and L P Walsh respectively delivered over and received charge of the office of Assist Resident, Berbera, on the 27th ult.

The following Notification by the Govt of India in the Foreign Dept is republished for general information :—

With the sanction of H M's Govt, the Govr-Genl in Council is pleased to recognize the appointment of Signor Antonio Cecchi as Consul-General for Italy at Aden.

Capt G B O'Donnell, sub *pro tem*. Assist Political Agent, Mahi Kantha, was granted privilege leave for forty-five days, with effect from the 24th Oct 1887.

JUDICIAL DEPARTMENT.

Mr C E G Crawford, Registrar of H M's High Court of Judicature, Appellate Side, Bombay, is allowed furlough for twenty-one months from the 1st Feb 1888.

Col T Trueman, Comdt, Deviali Depot, is appointed Cant Magiste at Deviali, in addition to his other duties, till further orders.

Col Trueman is also appointed to be a Magiste of the first class under Sec 12 of the Code of Criminal Procedure, 18 2, within the limits of the military cantonment of Deviali.

Mr Narsingrao Krishna Vinchurkar, Magiste of the first class in the district of Nasik, is invested with the following additional power specified in the fourth schedule to the said Code :—Power to take cognizance of offences upon information, Section 191 (c).

Mr D Davies acted as Dist Supt of Police, Khandesh, and Assist Political Agent for the Dangs and Surgana, during the absence of Major Macbay from 24th Oct to 22nd Nov 1817, both days inclusive.

Mr Narayen Mukundshet Shetye, Clerk of the second class Subordinate Judge's Court at Vengurla in the district of Ratnagiri, was, in addition to his own duties, in charge of the current duties of that Court from 1st Sept to 18th Oct 1887, both days inclusive.

Rao Saheb Ramchandra Venkatesh Patki, second class Subordinate Judge of Honavar in the Kanara Dist, is allowed leave of absence on private affairs for six months from the 1st Jan 1888, or from such subsequent date as he may avail himself of it.

His Excellency in Council is pleased to make the following appointments during the absence of Rao Saheb Ramchandra Venkatesh Patki :—Rao Saheb Sakharam Vasudeva Joshi, second class Subordinate Judge of Sangamner in the Ahmednagar Dist to go to Honavar in the Kanara Dist ; and Rao Saheb Sitanath Gopinath Ajinkya, on return from leave, to go to Sangamner in the Ahmednagar Dist.

H E in Council is also pleased to invest Rao Saheb Sakharam Venkatesh Joshi, within the local limits of the jurisdiction of the Subordinate Court of Honavar, with the jurisdiction of a Judge of a Court of Small Causes for the trial of suits cognizable by such Courts up to the amount of Rs. 50.

Messrs H Batty and E Hosking respectively delivered over and received charge of the office of Judge and Sessions Judge of Thana on the 17th inst.

Mr. Anding, Husur Depy Collr and Magiste, first class, Belgaum, is appointed, in the place of the Collector of the district, to take part with the Sessions Judge of Belgaum in the preparation and making of the list of persons qualified to serve as jurors or assessors at trials to be held before the Court of Sessions at Belgaum and in hearing objections to the said list and revising the same in accordance with law.

Mr L G Fernandes, first class Subordinate Judge of Ratnagiri, was, in addition to his own duties, in charge of the current duties of the Dist Court at Ratnagiri from 20th to 27th Nov 1887, both days inclusive.

A'zam Hari Ramkrishna Samant, B A, sub pro tem. Head Karkun of taluka Ratnagiri in the district of Ratnagiri, is appointed to be a Magte of the third class in the district of Ratnagiri

Messrs. C G W Macpherson and W H Crowe respectively delivered over and received charge of the office of Judge and Sessions Judge of Satara on the 19th inst.

Mr A V Frere relinquished charge of the office of Govt Solicitor and Public Prosecutor at Bombay on the 22nd inst.

Mr F A Little assumed charge of the office of Govt Solicitor and Public Prosecutor at Bombay on the 22nd inst.

Lieut-Col E V Stace, Actg First Assist Resident, and Capt G E Hyde-Cates, Actg Fourth Assist Resident Aden, are appointed to be Magistes of the first class under Sec 12 of the Code of Criminal Procedure, 1882.

Under the provisions of Sec 14 of Act II of 1864 the Rt Hon the Govr in Council is pleased to invest Lieut Col E V Stace and Capt G E Hyde-Cates with the powers of a Judge of the Court of Small Causes as defined in Act IX of 1850.

Under the provisions of Sec 32 of the Code of Criminal Procedure 1882 the Rt Hon the Govr in Council is also pleased to appoint Capt G E Hyde-Cates to be a Justice of the Peace within and for the territories subject to the Government of Bombay other than the Presidency Town of Bombay.

Mr Balkrishna Appaji Joshi has been appointed to act as Clerk of the second class Subordinate Judge's Court at Karjat in the Ahmednagar Dist during the absence of Mr. Balkrishna Raoji Mangikar on leave, or until further orders.

The Govr in Council is pleased to appoint Rao Bahadur Sabajirao Chintaman Chitnis, Magiste of the first class in the district of Sholapur, to exercise the powers vested in a Magiste of Police by the said Act.

Mr G W Cotgrave, Actg Dist Supt of Police, Thana, is allowed privilege leave for one month and twenty-seven days from 3rd Jan next.

Mr C A B Beatty is appointed, on being relieved by Capt Marriott, to act as Assist Dist Supt of Police in Ahmedabad Dist until further orders.

Mr Jehangir Manseksji Kharshedji, Actg Dist Depy Collr in this district of Thana, is appointed to be a Magiste of the third class in the district of Thana.

REVENUE DEPARTMENT.

H. E. the Govr in Council is pleased to appoint Rao Bahadur Rango Ramchandra Bhardi to act as Huzur Depy. Collr, Bijapur, during the absence of Rao Bahadur Santappa Rangappa or till further orders.

Mr. R. G. C. Westbook, Port Officer, Karwar, is allowed privilege leave of absence for two months.

The following appointments were made in the Registration Dept :—

Nasik District.—Mr Damodar Raoji, Offg Sub-Registrar of Igatpuri, from 7th to 11th Nov 1887 ; and Mr Balvant Keshav, Offg Sub-Registrar of Dindori, from 7th to 13th Nov 1887.

Ratnagiri District.—Mr Bhikaji Vaman, Offg Sub-Registrar of Khed, from 14th to 18th Nov 1887 ; and Mr Gopal Ramchandra Offg Sub-Registrar of Rajapur, from 14th to 20th Nov 1887.

Kolaba District.—Mr Pandurang Narayen, Offg Sub-Registrar of Alibag, from 17th to 21st Nov 1887 ; and Mr Daulatrao Raoji, Offg Sub-Registrar of Panvel, from 21st to 27th Nov 1887.

Khandesh District.—Mr Bapu Mahadev, Offg Sub-Registrar of Jalgaon on 29th Nov 1887 ; and Mr Pandurang Ramchandra, Offg Sub-Registrar of Amalner, from 27th to 30th Nov 1887.

Bijapur District.—Mr Datto Sakharam, Officiating Sub-Registrar of Muddebihal, from 27th Nov to 4th Dec 1887.

Ahmedabad District.—Mr Varajlal Nathu, Offg Sub-Registrar of Dhandhuka, from 10th Oct to 9th Dec 1887.

Mr G F M Grant, C S., Actg Collr of Satara, is allowed furlough for nine months from 1st Feb 1888.

GENERAL DEPARTMENT.

The Govr in Council is pleased to appoint Mr W Doderet, C S, Assist Collr, Bombay, to be Inspr of Factories for the town and island of Bombay and to appoint him also the officer to receive notices under Sec 8 of the Act within the same limits during the absence of Mr W W Drew, C S, or until further orders.

Assist Surgn Taljaram Chunilal Khandvala has been appointed to the medical charge of the Dohad Dispensary, with effect from 14th Dec 1887.

MISCELLANEOUS APPOINTMENTS, &c.

Rao Saheb Mahadeo Shridhar Kulkarni, Subordinate Judge of Junnar, having availed himself of the privilege leave granted to him in High Court Notification dated 12th Nov 1887 from the 7th idem, and having returned to duty on the 6th inst, the unexpired portion (one day) of the leave granted to him is hereby cancelled.

Rao Bahadur Jethalal Varajbhai delivered over and Khan Bahadur Eduljee Dosabhai received charge of the office of the Dist Depy Collr, Ahmedabad, on the 19th inst.

The following transfers of Mamlatdars are made with effect from the 1st proximo, or as soon after that date as possible :—Rao Saheb Jethalal Varajbhai from Broach to Jamb

SPECIAL SHORT ADVERTISEMENTS.

The scale for these Advertisements is as follows:—Not exceeding 3 lines Re. 1; each succeeding line, As. 8. No trade advertisements are admitted under the scale.

NEW YEAR'S CARDS.—RAPHAEL TUCK & Co.'s ARTISTIC NEW YEAR'S CARDS AND PORCELAIN PAINTINGS.—*Bombay Gazette* Office.

COME and SEE our New Plush and Leather Bags with nickel mounts, also Ladies' and Gents' Dressing Cases. Prices exceptionally Cheap.—SHROFF BROTHERS.

COOK'S MOONLIGHT EXCURSION.—On SATURDAY next, December 31st, the favourite steamer "Rajapuri" from the Apollo Bunder, at 8-30 p.m. Refreshments and band on board. FARE ONE RUPEE.

ACCOMMODATION for a family, with a family in a spacious house in Byculla.—Apply "CLARE," care of this Office.

AIR GUNS.—Large size, Rs. 55, with ammunition complete.—GEYER & Co., Ld.

IF you are really in want of good servants apply at once to MOONSHY & Co., General Merchants, Commission Agent's, Estate and Loan Brokers, Church Gate Street, Fort, Bombay.

ICES, ICES.—Four kinds daily. Every day different kinds. Also Wines and Spirits of the best quality. English and French Sweets, Chocolate and Chocolate Creams. Just received very nice Birthday and New Year Cards. To be had at the VIENNA CONFECTIONERY, No. 25, Church-Gate Street, Fort.

REGISTER YOUR ORDER for NEW YEAR'S CAKES at PEARSE'S, 7, Church Gate Street. Inspection invited.

ARISTON MUSIC CARDS to select from over 2,300, at Rs. 10 per dozen. L. STEFFENAUER, 8, Church Gate Street, Fort.

EDWARDS' SENSITIVE PAPER in hermetically sealed Tin Cylinders of ¼ Quire each. J. NEUBERG, Bombay.

ITALIAN SWEETS.—MONDORLATO, (Forrone) FAVE, and MUSTACCIONI de NAPOLI —at PEARSE'S 7, Church Gate Street.

SINGER'S FOR CASH OR EASY TERMS SEWING 5, CHURCH GATE STREET. MACHINES,

THE "GLENDALE" HOTEL, Khandalla, RE-OPENED on the 5th October. Terms on application to the Manager, Glendale Hotel.

'XMAS PRESENTS.—Beautiful Pearl Necklets, Indian Made, Rs. 350 to 450. S. and J. KHAN, 6, Elphinstone Circle, Fort, Bombay.

NEW GOODS! NEW GOODS!! Perfect Fit GUARANTEED. Coat and Trousers, from Rs. 15. JOHN MAHOMED and Co, 15, Meadow Street.

C. JOST & Co., GUNSMITHS.—Repair and Bronze Guns, Rifles, Revolvers, &c., under Guarantee. First Class Testimonials from Princes and the Army.

SINGING AND PIANO taught by a Lady trained under the best French and Italian Masters. For terms, apply to Messrs. Soundy and Co., Rampart Row.

N. PETERSON and Co., Manufacturers of Gem-de-Javas and other Specialities of Indian Cigars. Samples and lists on application.—PRICHINOPOLY.

RUGBY HOTEL, MATHERAN, is the most Comfortable, Central, and Accommodative Hotel in Matheran. Rooms Bright and Airy. Terms moderate.

£6,500,000 STG. is the amount of the Invested Funds of the Standard Life Office. Claims by death paid last year. £349,974-10-10 Stg.

SUPERIOR GRUYERE Fresh Chestnuts, Sweet Lime, Walnuts, Hazelnuts, Milan Sausage, Cacilo Cavallo Malaga Raisins.—F. CASSANELLO & Co., 40 Medows Street.

PARISIAN MILLINERY.—Four cases just opened from Paris. Exquisite Goods. Any reasonable offer accepted. The CASH BAZAAR, Limited, Church Gate Street.

ON VIEW, for a few days, the collection of NATIVE ART POTTERY, selected by the Bombay Committee for the forthcoming Glasgow Exhibition.—WONDERLAND, Esplanade.

NOTICE.—Messrs. ALDRIDGE, SALMON and Co. have REMOVED their offices to 29, Esplanade Road, above Messrs. Thacker and Co.—ALDRIDGE, SALMON & Co.

KEMPTON DRIVING GLOVES for GENTLEMEN.—A new shipment of these celebrated Gloves just received, very soft, strong and durable, Price Rs. 4-8. BADHAM, PILE & CO., LD.

LOST, a handsome English FOX-TERRIER, white with black spots on body and black on head. Answers to the name of "Charley." Any one bringing the dog to No. 9 Tent, Esplanade, will be rewarded.

ELECTROPLATED WARES, a choice and varied Collection from one of the best manufacturers. Presentation Cups, Ice Jugs, Butter Pots, Cruet Stands, Flower Baskets, &c., &c.—MORENAS & Co.

LESSONS in ENGLISH and ELOCUTION, in classes or in private, at 56, Hornby Road, 2nd floor. Apply between the hours of 6 and 7 p.m. APARTMENTS TO LET at same place. Two, three, or four large rooms.

LADIES' and GENTLEMEN'S HAIR-CUTTING SALOON.—FRANCIA AND FUCILE, Court and Historical Hair-Dressers, Perfumers and Theatrical Wig-makers, Rampart Row, below Bombay Club, Fort.

THE PALL MALL HAIR CUTTING SALOON and TOILET CLUB for Ladies and Gentlemen. Hair and Beards Cut and Brushed by Machinery. Toilet Requisites and Theatrical Articles. 73, Esplanade Road.

WONDERLAND NATIVE ART POTTERY WORKS.—Native Designs—Medals:—Paris 1878, Amsterdam 1883, Calcutta 1884, Antwerp 1885, London 1886.—Address: The CLERK, Wonderland Art Pottery Works, Esplanade, Bombay.

PRESENTS.—Our magnificent and varied assortment of Useful and Fanciful Articles, in Silver, Electro and Gilt ware, from Rs. 5 to Rs. 1,000 is now on view. Inspection solicited. Latest Novelties in Artistic Gold and Silver Jewellery.—MARCKS & Co., Ld., Bombay and Poona.

NOW READY, *First Volume, Price Rs.* 6, Postage 4 annas, ATKINSON'S COMMENTARIES on the LAWS OF BRITISH INDIA, as administered in the Bombay Presidency: in *four* volumes, by George Atkinson, Serjeant-at-Law. Edited by Rastamji Merwanji Patell, LL.B., Pleader. The CAXTON PRINTING WORKS, Bombay.

CHRISTMAS BON BONS, Sweets, Raisins, Figs, Currants, Chocolate Creams, Chocolates &c., PEARSE, Church Gate Street.

MENIST'S PERFECT PEBBLES

ARE CUT ON APPROVED SCIENTIFIC PRINCIPLES AT RIGHT ANGLES TO THE AXIS OF THE CRYSTAL.

IN MENIST'S PERFECT PEBBLE SPECTACLES it is not only the pebbles which are perfect. Special attention has also been given to the construction and finish of the frames to ensure the pebbles being placed exactly in the proper position for efficiently correcting the particular anomaly of refraction for which they are designed.

MENIST'S PERFECT PEBBLE SPECTACLES stand unrivalled, and command the highest price, but for those who desire it, we supply also ordinary glass and Pebble Spectacles at Rs. 3 and Rs. 6 per pair, respectively.

MARCKS AND COMPANY, Ld.
BOMBAY.

DR. JAYNE'S SANATIVE PILLS are specific for all Bilious Affections.

DR. JAYNE'S SANATIVE PILLS cure Melancholy, sick Headache and Costiveness.

DR. JAYNE'S SANATIVE PILLS are a sovereign remedy for Erysipelas, Diseases of the Skin and Inflammation.

DR. JAYNE'S SANATIVE PILLS have succeeded in working an effective cure, when all other drugs have failed.

JOHN ROBERTS & CO.,
PRACTICAL BILLIARD TABLE MAKERS AND GENERAL HOUSE FURNISHERS,

HAVE received a Consignment of very best Ivory-Handled Sheffield Cutlery, with through Tang. These have been made specially to our order by one of the best Manufacturers and are offered at exceptionally low prices.

18, Marine Street, Bombay,

COMMERCIAL INTELLIGENCE

THURSDAY, DEC. 29.

THE Banks and Offices have been closed two days in the past week for the Christmas holidays, and what may be called our daily commercial bread, in the shape of telegrams, has been withheld for a like period from the same cause, so that, apart from the quiet state of business generally, there is less than usual to write about under the above heading by the outgoing mail. The course of Exchange has been upward until to-day, when some backward movement took place; but our closing rates this evening for demand Bank Bills and 3 months' sight Credits show an advance of ⅛d. to 5-32d. and ⅛d., respectively, on our quotations of last Thursday. Cotton has been without animation, but prices have been pretty steady on the whole, though weak and drooping on some days. The arrivals of new Cotton during the week have been some 22,000 bales, and make the total of the New Crop received to date 68,650 bales or 84,350 bales less than had come to hand at the same time last year. In other produce there has been no movement to speak of. Freights have been dull and drooping. Four per cent. Government Paper has been weak, and a decline of ½ per cent. on last Thursday's cash price is shown by our quotation. The Share Market has been closed for the holidays. The Import market has been very quiet as to ready business; while the unsettled state of Exchange, and the firm market, on the other side, continue to militate against forward transactions.

MONEY.—The weekly Return of the Presidency Bank to the end of last week showed an increase of over 36¼ lakhs in trade requirements, though the Cash Balance was only down some 10 lakhs, chiefly owing to a considerable increase in Government Deposits. The augmentation under the items of Loans and Discounts, however, was comparatively trifling; but Private Deposits had decreased by 26¾ lakhs, owing, in great measure, to withdrawals for the holidays, which the action of the Bank last week was probably intended to meet. The Bank rate remains at 4 per cent., and in the open market 1½ per cent. better at least could be done.

EXCHANGE became much steadier on last mail-day, owing chiefly to the limited demand for Bank Paper, which was felt; and the market closed for the holidays with a firm feeling, and at an advance of 1-16d. in Bank Bills, and of 3-32d. in 3 months' sight Credits on the quotations given in our last report, for ready business. For forward delivery also rates were 3-32d. higher. The market re-opened on Tuesday morning at a further advance of 1-16d. in demand Bank Bills, and of 1-32d. to 1-16d. in Credits on Friday's closing rates, and during the day a further rise of 1-32d. was established in a firm market. There was no demand for Bank Paper; but some Mercantile Bills were placed for future delivery at 1s. 5⅜d. Yesterday the market was steady throughout the day, with rates quoted the same as on the previous evening, except that 3 months' sight Credits hardened a little, and were quoted up to the end of next month at 1s. 5⅜d. Bank demand was offered by one seller at 1s. 5 5-32d. for ready, and at 1s. 5 3-16d., for March-April delivery; but these were not the general rates. Although out of the 45 lakhs of Council Bills offered in London yesterday, 35 lakhs were placed at 1s. 5⅛d., besides 10 lakhs of Telegraphic Transfers at 1-16d. higher, an easier feeling has been noticeable in our market to-day, and, after opening at 1s. 5 3-16d. for demand Bank Bills, the rate receded to 1s. 5⅛d., at which there were buyers, and closes the turn lower again, Credits were quoted at 1s. 5 11-32d., and at 1s. 5⅜d. forward; but at closing a further decline of 1-32d. has been established, say:—

Bank Bills on demand		1s. 5 3-32 to ¼d.	per rupee.
Do.	Telegraphic Transfer	1s. 5 1-16 to 3-32d.	"
Do.	3 months' sight	1s. 5 3-16d.	"
Do.	4 "	1s. 5 7-32d.	"
Do.	6 "	1s. 5 9-32d.	"
Credits	3 "	1s. 5 5-16d.	"
Do.	6 "	1s. 5 15-32d.	"
Documents	3 "	1s. 5 11-32d.	"
Do.	6 "	1s. 5¼d.	"
Francs	3 "	1·83	"
Do.	6 "	1·85	"

GOVERNMENT PAPER was dull as to business, and weak in tone when the market closed for the holidays. Four per cents. having declined to 97 15-16 per cash, while, for forward delivery, 97 13-16 and 97½ were quoted for the January and February accounts, respectively. Very few transactions, however, were reported on any line. On the resumption of business on Tuesday the cash price of Fours further declined to 97⅜, and a proportionate reduction was made in quotations for futnre delivery; but very little business was done. A further decline of ⅛ per cent. was established yesterday, the cash price of Fours being quoted at 97⅜ in an inanimate market. To-day the market has been quiet and weak and Four per cents. for cash have moved down 1-16, say, to 97 1-16, which is the closing rate. There has been a small and intermittent demand for 4½ per cent. Paper which has caused the quotation for that denomination to reach 104, which is ¾ per cent. above the closing price last Thursday.

Municipal 5 per cent. Bonds have advanced ¼ per cent., say, to 104. Port Trust Bonds are still quoted at 92½.

SHARES.—We have nothing fresh to advise under this head, the market having been closed for the holidays since last mail-day.

IMPORTS.

PIECE-GOODS.—The rise in Sterling Exchange has enabled dealers to offer *Grey Shirtings* on slightly easier terms, but buyers holding out for greater concessions have not operated as freely as orders in their hands would appear to warrant; and the offtake of these and all others goods is not estimated above 2,300 bales for the week. Stocks are moderate, and as the Manchester market maintains its firm tone, there is no fear of ours being overstocked, unless the slackness of the up-country demand should continue for some time to come. There is no change whatever in the prices of other *Grey Goods*. There has been some little improvement in the demand for *Bleached Goods*; but rates show no change from those quoted a week ago. *Local Goods* have been in somewhat improved demand, and the market is firm at last week's quotations. The sales for the week are estimated at 2,200 bales.

YARNS.—The market for *Imported Yarns* is called steady, a small business being reported at previous rates. With regard to *Local Spinnings*, a fall in China Exchange enabled buyers to obtain a concession of 1-16 all round; but latterly messages from the same quarter reporting sales for the week ending last Monday at 4,000 bales caused a slight renewal of activity, and led to a partial recovery in value. At present, however, there is no business doing, and the official quotations are as follows:—

Twist.....	No. 6s	Mule, Aus.	4¾	per lb.
" ..... "	8s	" "	4¾	"
" ..... "	10s	" "	5½ to 5¾	"
" ..... "	12s	" "	5¾ to 5¾	"
" ..... "	16s	" "	5¾ to 6 3-16	"
" ..... "	20s	" "	5¾ to 6 7-16	"
" ..... "	24s	" "	7	"
" ..... "	30s	" "	7¼ to 8¼	"

METALS.—A large business has again been done in *Copper*, and the market, further strengthened by the news from the other side by wire, has advanced 8 as. to Rs. 2 above our last quotations, and closes firm at the rise. *Yellow Metal* is also firm and has moved up to the same extent as *Copper*. Little has been doing in *Iron*; but the market is firm at previous rates.

COALS.—The market is firm, and more has been doing amongst speculators of late. Sales are reported of Powells for November, at Rs. 22; for December, at Rs. 21¾; and January, at Rs. 20½; and of Davisons for December, at Rs. 20½ to Rs. 21½, and for January, at Rs. 19¾ per ton. The stock on the Bunder is still 15,000 tons.

EXPORTS.

COTTON.—The market closed steady for the mail, but with an almost entire absence of demand of any kind, and rates remained as quoted in our last report, the only additional transactions which transpired having been the purchase of some ready new Julgaum, at Rs. 205 per candy. On the re-opening of the market after the Christmas holidays, the same quiet tone prevailed, and prices were generally quoted a rupee below Friday's rates, but with very few buyers at the decline. A little business was reported to have been done on the previous day in "Fine" Bengal, for January delivery, at Rs. 175, but thereafter Rs. 2 per candy less would have been accepted by sellers. The purchases reported on Tuesday consisted of ready lots of Chaliagaum, at Rs. 185-8; Pachora, at Rs. 190; Dhulia, at Rs. 182-5; and Bengal, at Rs. 158 per candy; but the total did not amount to more than 600 to 700 bales. Thereafter the market continued to show the same lack of animation which has characterized it for some time past, the result of a general absence of demand at current rates, and of the reluctance of dealers to lower their pretensions to a level which might induce business. Quotations were partially one rupee per candy lower yesterday; but the weakness was chiefly shown in ready new Cotton. Karanja, Akola, and Sheagaum on the spot were Re. 1 to Re. 2 down; but Khangaum, being in some enquiry, advanced Re. 1 per candy. Broach was rather easier, but Bhownuggur and Dhollerah were steady. Ready "Fully-Good" Bengal declined Re. 1 and "Fine" was unchanged; but "Good" was Rs. 2 dearer owing to its scarcity, only the higher grades of this growth coming forward at present. The purchases reported yesterday consisted of some 600 bales of ready new Julgaum at Rs. 201-4, and a few hundred bales in the aggregate of Karanja at Rs. 216; Bengal, at Rs. 169½; and Barsee, at Rs. 220. To-day a native holiday has added to the chronic dulness of the market; and, while lower rates have been named by sellers of Bengals, and for some lots of ready Oomras, prices generally have been pretty steady.

The following are to-day's quotations for full-pressed Cotton with the equivalents in Sterling, Cost and Freight to Liverpool, via Canal, without commission:—

New—		Per Candy.	Per lb. C. & F.
Bengal, Fine,	Jan.	Rs. 172	= 3 25-32d.
Do.	Fully Good	" 163	= 3 9d.
Do.	Good	" 153	= 3 13-32d.
Omra, Fine	Good (Staple) March	" 210	= 4 13-16d.
Do.	Fully Good do.	" 211	= 4¾d.
Do.	Good do.	" 206	= 4¼d.
Do.	F.G.F. do.	" 197	= 4 5-16d.
Khandeish,	Good, March	" 194	= 4¼d.
Do.	F.G.F. do.	" 185	= 4 1-16d.
Dhollera	Fine, April	" 216	= 4 23-32d.
Do.	Fully Good do.	" 206	= 4¼d.
Do.	Good	" 198	= 4 11-32d.
Broach,	Fine, March	" 241	= 5d.
Do.	Good	" 233	= 5 1-16d.
Hingunghaut,	Good	" 228	= 4 31-32d.

The arrivals of New Cotton into Bombay this season as compared with last are as follows:—

	1887. Bales.	1886. Bales.
Bengals	31,000	13,000
Berar	15,250	50,500
Khandeish	22,000	29,560
Hingunghaut	150	10,000
	68,650	150,000

WHEAT.—There has latterly been a firmer feeling in this market, and the price of old stuff has advanced a little. In contracts for the new crop for April-May delivery no transactions are reported. We quote:—

	Old.	*New crop.*
Fine Peasy (per cwt.)	Rs. 4 9 3	Rs. 4 7 6 per cwt.
No. 1 do. (")	" 4 8 3	" 4 6 6 "
Delhi No. 1	" "	" 4 5 6 "
Red Delhi	" "	" 4 2 0 "

SEEDS.—*Linseed* is very quiet, no business of importance passing either in old or new, and quotations are unchanged. There has been some enquiry for old Brown. *Rapeseed*, and both Delhi and Cawnpore are one anna per cwt. dearer at Rs. 5-13 for the former, and Rs. 5-12-6 for the latter, April-May delivery.

GINGELLY has been in demand during the past week, and has advanced to Rs. 7-10 for Cawnpore, and Rs. 7-8 per cwt. for Allahabad, with buyers at these prices, and sellers asking a rupee more.

The movements of Cotton to date show the following comparisons with the two previous years:—

Receipts.

	1887 Bales.	1886. Bales.	1885. Bales.
For the week	26,150	30,084	19,704
From 1st January to 28th Dec.	1,621,717	1,589,425	1,125,556

Clearances to Great Britain and Continent.

	1887.	1886.	1885.
For the week	6,584	10,027	16,156
From 1st January to 28th Dec.	1,108,439	1,058,957	731,926

Clearances to Calcutta, China, &c.

	1887.	1886.	1885.
For the week	824	720	764
From 1st January to 28th Dec.	61,488	53,363	63,404

The Comparative Imports of Wheat and Seeds are as follows:—

	1887. Cwts.	1886. Cwts	1885. Cwts.
Wheat—For the week	40,240	228,605	125,302
" From Jan. 1 to Dec. 28	10,050,425	13,562,727	12,145,729
Linseed—For the week	28,408	22,107	33,725
" From Jan. 1 to Dec. 28	2,548,234	3,786,367	5,307,084
Rapeseed—For the week	4,302	6,417	5,970
" From Jan. 1 to Dec. 28	965,985	1,283,498	1,577,36
Gingelly Seed—For the week	51,248	49,196	37,361
" From Jan. 1 to Dec. 28	1,432,084	1,526,117	1,403,145

The Clearances of Wheat and Seeds to Great Britain and Continent are as follows:—

	1887. Cwts.	1886. Cwts.	1885. Cwts.
Wheat—For the week		349,399	165,175
" From Jan. 1 to Dec. 28	9,343,044	12,246,955	10,748,457
Linseed—For the week	4,434	21,168	31,574
" From Jan. 1 to Dec. 28	2,390,965	3,546,320	5,176,529
Rapeseed—For the week	18,902	2,520	11,394
" From Jan. 1 to Dec. 28	1,055,913	1,431,185	1,750,273
Gingelly Seed—For the week	450	15,377	59,005
" From Jan 1 to Dec. 28	1,531,201	1,212,958	1,339,647

WILL BE PUBLISHED IMMEDIATELY.

THIRTEENTH ANNUAL PUBLICATION.

MACLEAN'S

GUIDE TO BOMBAY

AND

BOMBAY DIRECTORY.

FOR

1888.

Printed and published at the "BOMBAY GAZETTE" Office.

INDIAN PRICE—Rs. 5; with Postage, Rs. 5-4.

THE GUIDE AND DIRECTORY for the year 1888 contains a great deal of new and interesting information connected with the immense progress made by the city in recent years.

The new buildings, which have added in the course of the year just closed over sixteen lakhs to the value of the property on the books of the Municipal Corporation for assessment purposes, are in themselves striking evidence of the continuous growth of Bombay.

While recording the advance that has been made in material prosperity, the Guide now gives for the first time a comprehensive account of the numerous charities which are maintained by the benevolence of leading citizens of the past and present generations.

The Directory has been carefully corrected and revised up to the day of going to Press.

Intending ADVERTISERS should apply for space at once in the new edition of the GUIDE AND DIRECTORY.

MR. N. H. GHEESTA,
DENTAL SURGEON,
MAY BE CONSULTED FROM 8 A.M. TO 5 P. M.
Extracts teeth under N. O. Gas.
No. 23, RAMPART ROW.
Next to *Bombay Gazette* Office.

DR. F. B. SEERVAI,
SURGEON DENTIST.
NO. 3, HORNBY ROW,
Opposite the Bombay General Post Office.

SCHIEDMAYER'S PIANOS.

CALCUTTA EXHIBITION,
THE HIGHEST AWARD FOR
SYMPATHETIC SQUARE PIANOS,
SOUNDY & CO., LD., BOMBAY,
Sole Agents in India for the
SCHIEDMAYER PIANOFORTE FABRIK STUTTGART.

THE only maker of that name, whose instruments obtained ONE GOLD and TWO SILVER MEDALS with first-class Certificates, proving the superiority of their Pianos over all others exhibited.

We would caution intending purchasers not to confound the name with that of SCHIEDMAYER AND SOEHNE.

See our illustrated price-list free by post.

SOUNDY & CO., LD., BOMBAY,

THE BOMBAY GAZETTE OVERLAND SUMMARY.

(Compiled for despatch by the Weekly Mail to Europe.)

Price.—As. 4 per Copy.

CONTENTS.

PAGE.
1-2-3 HOMEWARD MAILS FROM BOMBAY—OUTWARD MAILS FROM EUROPE—LATEST TELEGRAMS—HEADS OF INTELLIGENCE—GENERAL SUMMARY.
3-4 The Governor's Tour—Extravagance at Patidar Wedding Ceremonies—Departure of the Maharaja of Mysore.
5-6 TELEGRAMS—Notes from Baroda—The Elphinstonian Gathering at Nariad.
7 Notes from Karwar—Notes from Satara—On a Broken Statue of Minerva, by an Unknown Sculptor—How two Subalterns nearly lost their Christmas Dinner.
8 MILITARY—Bombay and Presidency—Bombay Uncovenanted Service Family Pension Fund.
9 Inside the Police Courts—Christmas Dinners.
10-11 Distribution of Prizes at the St. Peter's Schools—Bombay Medical Union.
12 Messrs. Kirby and Co.'s Treat to their Employes—The Shocking Murder at Parel—The Bombay Fox-hounds—Retirement of Mr. Dosabhoy Framjee, C.S.I.—A Scene at the Fort Police Court.
13 Address to the Maharaja of Mysore—The Late Mr. Wagle.
14 CORRESPONDENCE: Commercial Unions—The Sind Railway Project—Mahomedan Education—Gaiety Theatre.
15 LEADING ARTICLES: The Defence of India—The Right of Interpellation—The Expansion of Bombay.
16 LEADING ARTICLE: Sir Theodore Hope.
17 LEADING ARTICLES: The Sweating System—Third Class Travelling.
18 LEADING ARTICLES: Profits on Drink—Native Officers—Public Works in Porebunder.
18 The Madras National Congress.
19 Hotels in Bombay—Railway Extension in Madras—Sir Auckland Colvin on the Progress of Education—Freemasonry in the North West—Bengal.
20-21 MADRAS—N.-W. PROVINCES, OUDH AND PUNJAB—MISCELLANEOUS—OFFICIAL GAZETTES: Bombay Army Orders—Bombay Government Orders.
22-23 COMMERCIAL INTELLIGENCE.
24 SHIPPING INTELLIGENCE—BIRTHS, MARRIAGES AND DEATHS—ADVERTISEMENTS.

DOMESTIC OCCURRENCES.

THE CHARGE FOR NOTIFYING A DOMESTIC OCCURRENCE IS TWO RUPEES. THE ANNOUNCEMENT MUST BE AUTHENTICATED.]

BIRTHS.

BLOOMFIELD—December 22, at Thurmah Factory, Durbhangah, the wife of Robert Bloomfield, of a son.
CUFFE—December 21, at Jellapahar, Darjeeling, the wife of Surgeon-Major C M D Cuffee, C B, Medical Staff, of a son.
MACKAY—December 25, at 12, Elysium Row, Calcutta, Mrs Jas L Mackay, of a son.
RUST—December 23, at 9, Middleton Street, Calcutta, the wife of R Rust, Bengal Pilot Service, of a son.

MARRIAGES.

BUTLER—PRYCE—December 21, at St Luke's Church, Dinapore, by the Revd H B Hyde, T.R, youngest son of Richard Butler, Esq, of County Tipperary, Ireland, to Emily, Frances Pryce, great granddaughter of the late Frances Smythe, Esq, of Dinapore.
FRESHWATER—BAILEY—December 13, at St Andrew's Church, Ferozepore, by the Rev A N W Spens, Chaplain, Henry (Harry) Frederick Freshwater, Acent, Bank of Bengal, Patna, to Edith Lillian, daughter of T W Bailey, late Punjab Commission.
TRUEFITT—SHELLEY—December 28, at Agra, by the Rev Dr Wilson, M.A. BD, Surgeon Lewis Haywood Truefitt, Medical Staff, son of G Truefitt, Esq, F R I, B A, of Worthing, Sussex, to Sara Helena, daughter of the late S Shelley, Esq, Riversdale, County Dublin.

DEATHS.

BARRETT—December 21, at Mooltan, of pneumonia, Mary Anne, the widow of the late D W Barrett, Esq, aged 70 years and 4 months.
PHILLIPS—December 22, Marian Rose, the beloved wife of Henry Phillips, of the Emigration Department.

The Bombay Gazette

FRIDAY, DECEMBER 30, 1887.

THE Resolution of Government on the retirement of Mr. Dosabhoy Framjee, C.S.I., from the Presidency Magisterial Bench, complimentary though it is, does nothing more than justice to a much esteemed and useful citizen Twenty-seven years of service to Government in many capacities, and unceasing coincident service to the public in every social movement which had a claim upon the help of a good citizen, merit something more from us than the record of a friendly wish that Mr. Dosabhoy Framjee, on resigning his magisterial work, may enjoy the *otium cum dignitate* which is, or should be, the lot of all who have done well in their day and generation. We prefer to go a little further, and to recite, for the benefit of those who have not been the witnesses of his work, the services which Mr. Dosabhoy Framjee has rendered to the Government and to the public. Those services, as we have said, were rendered in various capacities. Only the older ones amongst us can revive their recollections of him labouring as Nowrojee Furdoonjee, Dadabhoy Nowrojee, and others of his community had laboured, in the paths of vernacular journalism—labouring, there is no need to say, on the right side at a time when assaults were not wanting upon the loyalty of the people and upon their trust in their rulers. He was one of those who gave its original bent to the vernacular journalism of Western India, impressing it with a moderation, a sobriety, and a loyalty which have never departed from it. Those were times when a voice raised on the side of order and authority counted for something, and something more than the value of academic disquisitions attached to the literary efforts which Mr. Dosabhoy Framjee put forth on that side in the latter half of "the fifties." During the Crimean War, and notably on the occasion of the thanksgiving for the conclusion of peace, he was at some pains to enlighten his neighbours as to the character of Russian rule, and a lecture which he delivered in the Town Hall on the 2nd December, 1855, on "the Blessings and Freedom of the British Government, contrasted with the tyranny and oppression of Russia" had much of the character of a patriotic demonstration. Mr. Dosabhoy seemed to be recalling the protestations of his youth when, during the crisis across the frontier in the spring of 1885, he appeared in the London *Times* as an exponent of the loyalty of the native community. And it is not only as a vindicator of the British power against Russia that he has in speech and writing put himself in evidence before his countrymen. In a pamphlet in Mahratti and Guzerati which had a wide circulation at the time, and which Colonel Sykes, President of the Court of Directors, caused to be translated into English, he presented the comparative merits of native and British rule, at all events in their historic aspects, in a singularly telling way. He belongs to a race who have never thriven under any rule as they have under that of the English, and he has cordially recognized the fact in this pamphlet of thirty years ago as he has done in the highly interesting and important "History of the Parsees" which has been the product of his maturer years. The History of the Parsees would be deprived of its dominant chord if the note of attachment to the English people and the English Raj which runs through it were silenced.

All this, however, is external to the services which are referred to in the Government Resolution on Mr. Dosabhoy Framjee's career. He began his official life in the capacity of assessor to the Municipal Commissioners and here he found a stepping stone to Government service. The income-tax which Mr. James Wilson invented as a means of escape from the financial embarrassments which the Mutiny left behind it was imposed in 1860, and Mr. Dosabhoy was appointed one of the assessors of the new tax. He was posted to the Fort District, one of the most important in the city, and having a collection of four lakhs a year. The work was too heavy, for his health broke down, and he had to go on sick leave to England; not, however, without it having been put on record by the President of the Board that if his services were to be lost the loss would be incalculable. When the five years for which the tax had been imposed came to an end Sir Bartle Frere nominated Mr. Dosabhoy to the post of Third Presidency Magistrate. It was an experiment, for Mr. Dosabhoy was the first native magistrate who had been appointed to the Presidency Bench. Yet the success of the experiment was soon demonstrated. There were heavy arrears of work—so heavy indeed that the Government had contemplated the appointment of a fourth magistrate as a temporary measure. But the new broom swept clean and swept rapidly, and the need for extra assistance soon disappeared. Upon the general results of the experiment the Chief Magistrate of the day reported that the appointment of a native gentleman to the Bench in a Police Court in which European barristers and solicitors practised had proved wholly successful. A good many years have passed since this opinion was put on record. Mr. Dosabhoy Framjee has in the interval become Second Presidency Magistrate, and for a brief period he held the acting appointment of Chief Magistrate. Public opinion would, we believe, add to, rather than modify, the favourable estimate of him that was formed at the outset of his magisterial career. For fairness, for impartiality, for patience and care in judicial investigation, and for all the qualities which go to make up the magisterial character, he has had no superior, and the addition to these qualities of an intimate knowledge of native life and disposition made him on the Bench a singularly useful public servant.

But his success as a magistrate, though it has left a more recent impression upon the public mind, does not obscure—at any rate in the minds of people with moderately long memories—the recollection of his fiscal services. Mr. Dosabhoy had done so well as an assessor under Mr. Wilson's income-tax that when, during Mr. Massey's *regime*, a license-tax was introduced, he was appointed by Sir Seymour Fitzgerald's Government a special officer for the collection of the tax in Bombay. But Mr. Massey's expedient, like another of almost the same kind that was tried some years later, did not succeed, and did not last long. In 1869 a new income-tax, which will be known in financial history as Sir Richard Temple's, was introduced, and once more Mr. Dosabhoy Framjee was sent for as the indispensable man, who had found out the secret of making tax paying pleasant to the contributor and profitable to the State. We need not go beyond the records of Government for indications of the success with which for four years he controlled the collection of the tax in Bombay. One Government resolution acknowledges the consideration and tact with which he did his work, and the large sums realized. Another refers to the care and regard with which he had performed his duties; yet another praises him for zeal, tact, and efficiency, and pays tribute to the marked success which has always attended his labours. From the Government of India testimony not less emphatic was received. They expressed their complete satisfaction with his administration of the income-tax, and of the analogous license and certificate tax, and they added that Mr. Dosabhoy Framjee was entitled to the thanks of the Governor-General in Council. To complete the volume of praise it should be added that Lord Mayo pronounced the administration of the income-tax in Bombay to be the best in the whole of India, and that Calcutta and Madras, where there was much to complain of in the way in which the income-tax was collected, envied Bombay a collector to whom people said it was a pleasure to pay their income-tax. It was no wonder that with such a record Mr. Dosabhoy was put in charge of the collection of the license-tax in 1878, and that when last year the income-tax was revived he was appointed a Commissioner, in association with Mr. J. H. Grant, for temporarily supervising the collection. During the term of office of Sir James Fergusson Mr. Dosabhoy held for a month the acting appointment of Collector of Bombay. It was not till later on that the question whether the Collectorship of Bombay was a scheduled appointment was decided against the "heaven born civilian." Sir Seymour Fitzgerald had been advised in the other sense, and so his expressed desire to confer the appointment upon Mr. Dosabhoy remained unfulfilled. But other substantial recognitions of his public merits have not been wanting. He was made a C.S.I. in 1887, and in the same year Sir Richard Temple nominated him a member of the Legislative Council. He was Chairman of the Corporation when the Prince of Wales visited Bombay, and in that capacity he presented the city's address of welcome, as also the farewell address on board the Serapis on the Prince's departure. If we do not ask why the first citizen of Bombay—as the Chairman of the Corporation for the time being must be deemed to be—did not receive the honour of Knighthood it is only because it is a useless thing to inquire upon what principle the waters that flow from the fountain of honour are distributed. There is much else in this interesting career which deserves an attention that we are not able to give to it. One fact, however, we may point to as constituting a special claim on the interest and regard of Mr. Dosabhoy Framjee's fellow-citizens. He was the first native gentleman who had been appointed to the Presidency Bench; the first native official to be appointed a member of the Legislative Council; the first native Chairman of the Corporation; the first native Chairman of the Town Council. He has thus been a pioneer of native entrance into some of the most honourable and important functions of public life, and in all of them he has played his part so worthily that he has made the way easier for those of his countrymen who come after him. We cannot think of a more real claim to public esteem than this.

IT is not easy to understand what body "the Irish Land Commission" is. Land Commissioners are appointed to carry out the provisions of the Land Acts, and it seems scarcely possible that they could assemble and officially announce a reduction of fourteen per cent. on all judicial rents. In the Land Law Amendment Act passed at the end of last Session the Commissioners were empowered to make temporary reductions in the judicial rents which had been fixed by the Courts before the great fall in prices during the previous two years. The Government had a few months before rejected a Bill for the same purpose introduced by Mr. Parnell, on the ground that the judicial rents were fixed by law for fifteen years, and could not be interfered with "without endangering the whole structure of society." Nevertheless as prices had fallen at least thirty per cent. it was impossible to procure payment of the full amount of the judicial rents. It is true the fall was vigorously denied; and it was also explained that it had been foreseen and allowed for when the judicial rents were fixed. Evictions for non-payment were threatened wholesale, and Sir Hicks-Beach and General Redvers Buller, desirous of putting a check upon this oppressive action on the part of Lord Clanricarde and others, refused to send troops and constabulary to protect the evictors unless reasonable abatements were made. This merciful and politic assumption of a "dispensing power" was strenuously denied at the time, but the recent trial in the case of "Joyce *vs.* Lord Clanricarde" has placed the fact beyond doubt and shown the value of such denials. The impossibility of getting the full rents, and the success of the "Plan of Campaign" under which all the tenants refused an abatement of twenty per cent. deposited the rent—less the abatement asked for—in the hands of a third party, who would only pay it over for a receipt in full, and would pay nothing if evictions were resorted to, forced the Cabinet to bring in a Bill authorising the reduction for a period of three years of the judicial rents, and further allowing

TELEGRAMS.

[REUTER'S TELEGRAMS.]

ITALY AND ABYSSINIA.

ROME, Dec. 29.

News of King John's advance having been received, six thousand additional men are being sent to Massowah with all possible expedition to reinforce the troops already there.

THE ECONOMIC CRISIS IN IRELAND.

INTRODUCTION OF UNPAYABLE RENTS.

LONDON, Dec. 29.

The Irish Land Commission has announced that under the new Act reductions averaging fourteen per cent. will be made on all judicial rents.

This decision has caused a great sensation, and the landlords are simply aghast at the prospect before them.

THE QUEEN.

Her Majesty the Queen intends going to Florence, where she will make some stay in the spring.

THE COPPER SYNDICATE.

Messrs. Rothschild disclaim any connection with the Copper Syndicate.

A LONDON THEATRE BURNED.

The "Grand" Theatre Islington has been burned down. The fire was discovered about midnight, after the performance was ended and the house cleared.

No casualty has been reported so far.

THE MALTA COMMAND.

Lieutenant-General Henry D'O. Torrens, C.B., has been appointed to succeed General Sir J Lintorn Simmons, G.C.B., R.E., as Governor and Commander-in-Chief, Malta.

OBITUARY.

Sir Robert Montgomery, G.C.S.I., K.C.B., member of the Secretary of State's Council for India.

THE GOVERNOR AT DHORAJI.

(FROM OUR SPECIAL CORRESPONDENT.)

DHORAJI, Dec. 28.

H. E. the Governor arrived here this evening, and was enthusiastically received by an immense concourse of people. Lady Reay returned to Bombay from Ahmedabad.

Dec. 29.

The Governor turned the first sod of the Gondal Porebunder Railway extension line to-day, and in an address to the people said the Viceroy authorised him to say that hereafter Gondal will rank as a first-class State, and that the Thakore will have a salute of 11 guns. Subsequently a banquet was given by the Thakore in honour of his Excellency.

OFFICIAL APPOINTMENT.

(FROM OUR OWN CORRESPONDENT.)

ALLAHABAD, Dec. 29.

Lieutenant Henderson, 8th Hussars, joins the Viceroy's Staff as Aide-de-Camp.

OBITUARY.

Mr. William Russell Barry, B.A., Bengal Civil Service, died in London early this month.

THE BOUNDARY COMMISSION.

Satisfactory reports have been received from Afghan of the Boundary Commissioner, who is now well on his way to the Oxus to complete the Dukchi-Bosaga line of demarcation.

A DEFAULTING REGISTRAR.

Mr. Elliott, Judge, Allahabad, and Mr. Kiernander, Financial Department, will sit upon a commission to inquire into Mr. F. Larpent's conduct while Registrar of the Punjab University.

RAILWAY FROM NAGPUR TO UMRAIR AND BEWAPUR.

The Chief Commissioner, Central Provinces, ordered the road from Nagpur to Umrair and Bewapur to be roughly surveyed and reported on with a view to constructing a light railway to those places of traffic which is likely to be good.

SIR LEPEL GRIFFIN.

Sir Lepel Griffin left Allahabad this morning for Rewah and Bhopal.

THE LATE MAHARAJA SCINDIA.

The ashes of the late Maharaja Scindia were formally consigned to the Ganges in Allahabad yesterday with religious ceremonies held to be appropriate to the occasion. A richly caparisoned white horse, and an elephant wearing a silver necklace, together with gifts and money amounting to Rs. 10,000, are said to be the portion of the priests who officiated. Twenty-one minute guns were fired during the progress ceremony, and the flag at the fort was lowered to half-mast.

THE EDUCATIONAL CONGRESS AT LUCKNOW.

There has been a sharp fight among the Mahomedans at the Educational Congress now being held at Lucknow on the motion that the foundation of small schools with insufficient funds and bad teachers was a mistake. The motion was attacked vigorously and negatived by a large majority of 200 to 20.

[REUTER'S TELEGRAMS.]

STEAMER MOVEMENTS.

LIVERPOOL, Dec. 28.

The Hall Line s.s. Worsley Hall left here this morning.

ADEN, Dec. 29.

The P. and O. Co.'s s.s. Nizam, which left Bombay with the homeward English mails on the 23rd instant, arrived here at 1 a.m., to-day.

SINGAPORE, Dec. 29.

The Italian s.s. Bisagno, which left Bombay on the 17th inst., arrived here to-day.

COMMERCIAL AND FINANCIAL NEWS.

LONDON, Dec. 29.

The Liverpool Cotton market closed firm. Surats firm.

Good Fair Dhollera	4 3-16

The Manchester market has been firm.

7lbs. Shirtings	5 3
8½lbs. do.	6-3
40s. Mule Twist	0-9½
3% per cent. Consols for account	101⅛
3½ per cent. Sterling Loan	103½
4 per cent. Rupee Paper	69¼
4½ do. do.	74½
4½ per cent. French Rentes	107¼
Bar Silver	44½
Exchange on India 60 day's sight	1 5 1-16

THERMOMETER READINGS.

WEDNESDAY NIGHT, Dec. 23.

10 p.m.	77·7

THURSDAY, Dec. 29.

6 a.m.	75·4
10 a.m.	79·7
2 p.m.	81·6
6 p.m.	83·9

THE GOVERNOR'S VISIT TO LUNAWADA.

(FROM OUR OWN CORRESPONDENTS.)

LUNAWADA, Dec. 25.

THEIR Excellencies Lord and Lady Reay, accompanied by Mr. Lee-Warner, Political Secretary, Mr. Monteath, Private Secretary, Capt. H. Bullen, A.-D.-C., Mr. G. F. Sheppard, Commissioner, Mrs. Sheppard, Mr. Duxbury, Traffic Manager, B. B. and C. I. Railway, and Mr. Holland, Superintendent of B. B. and C. I. Railway Police, arrived at Godhra at 2-30 p.m. on the 22nd inst., where they were received by Mr. Baines, Acting Political Agent, Rewa-Kantha, and Mr. Dayabhai Ijatram, Naib Dewan, Lunawada. His Excellency, after a few minutes' conversation with the gentlemen present at the station, drove to Lunawada in a carriage provided by the Durbar. Tea, &c., were provided on the road at Heenshela, a Durbar village, where his Excellency halted for a few minutes.

On arrival here his Excellency was received under the usual salute of 17 guns by his Highness Maharana Shri Wakhatsingji and Mr. G. M. Urquhart, C.S., at Fatebag, where a shamiana had been pitched for the purpose. Multitudes of people from distant places assembled to welcome his Excellency. After the Sardars, Bhayads, and leading gentlemen of the town had been presented, the Maharana read the following address:—

On behalf of myself and my subjects, I welcome your Excellency and Lady Reay to this ancient State. Your Excellency may be interested to know that my forefathers, who founded Lunawada, belonged to the famous family of Solunkee Rajputs, who for three hundred years ruled Guzerat from their capital at Patan, about 60 miles north of Ahmedabad. In A. D. 1225, my immediate ancestors established themselves at Virpur, now one of the leading towns in the Balasinor State. About 200 years later in 1434, they moved 8 miles east, and founded Lunawada, which is now, and for many years has been, the chief town in the Rewa Kantha. During the long period of 85 years, in which Lunawada has been under the Rewa Kantha Agency, the most cordial relations have existed between its rulers and the British Government. This, however, is the first occasion, on which a representative of her Most Gracious Majesty the Queen-Empress has visited the State, and I rejoice at the honor which has been paid me. In gratefully acknowledging it I would ask your Excellency to accept my assurance that the interest you have evinced in Lunawada will be an incentive to me and to my officials to administer these territories for the welfare of my people, an aim which must commend itself to a statesman like your Excellency. I am pleased to be able to tell your Excellency that at least of late years, the improvement of the State of the people has been the leading object of the measures adopted by the Lunawada Durbar. With much else of good that the Indian people have secured by the consolidation of British power in the East, the inhabitants of most Native States have been brought under improved methods of administration. My own State, like many others, has benefited by the contact of western progress with eastern conservatism. During the long period of my minority, Lunawada was in charge of British officers who, with the aid of my own servants, governed it with wisdom. For myself, I am happy to say, that I received a fitting education at the Rajkumar College, and that the administrative changes introduced during my minority have been cheerfully preserved by me, recognising as I do, that they are improvements necessitated by modern conditions. One of the most important of these reforms was the introduction of the land survey and of the payment of rent in cash. The new arrangements have proved very acceptable to the large portion of my people, who are land-holders. The transit duties, with which trade was formerly burdened, have long been abolished. English education has been encouraged and many parts of the machinery of Government have been simplified with advantage to the people. Although my subjects have been thus relieved and benefited in a variety of ways, it is a satisfaction to me to be able to say that the State, which, seven years ago, was handed to me with a debt of Rs. 42,000 is now entirely free from any such encumbrance. The Durbar is now engaged in considering schemes of utility. Among these are the introduction of cotton cultivation for the growth of which the soil and climate of these districts are well suited; the provision of increased means of irrigation; and the founding of new villages. We believe we shall be greatly assisted in these schemes, of development by the extension of Railway communication to our neighbourhood. If the proposed Nadiad-Kapadvanj Railway were taken past Lunawada, it would open the resources of an extensive region of Malwa and Central India, rich in natural products of many kinds. I again thank your Excellencies for your visit, and trust, you will be pleased with your brief stay among us.

His Excellency, in reply, said he felt very pleased at the cordial reception accorded him. He was proud to be the first representative of her Majesty the Queen-Empress to visit this ancient town. The State of Lunawada was well known to him, not only as being among the best conducted States of Rewa-Kantha, but as being one of the best governed States in the whole of the Bombay Presidency. Although his predecessors never visited the State, he hoped his successors would, like himself, do so. He was glad that the Maharana took deep interest in the well being of his subjects, and he wished the State all success. He hoped that its revenue would increase, and that with it further improvements would be made in every direction. As regards railway extension, his Excellency said that the matter would have his consideration. He expressed his satisfaction at the abolition of the transit duty by the Durbar. In conclusion, his Excellency again thanked his Highness the Maharana for the honour paid him and Lady Reay.

The Governor, Lady Reay, and the Maharana then drove in a carriage-and-four amidst loud cheers to the Fatebag bungalow, where his Excellency had taken his residence. Close to the bungalow was the guest camp. The bungalow, in which his Excellency stayed, was most richly furnished and tastefully decorated. The illumination of the compound was excellent, and neither money nor pains had been spared to make his Excellency and the guests comfortable.

His Excellency's visit to this town will, no doubt, be a noteworthy fact in the history of Lunawada. The town from one end to the other was gracefully decorated with flags, banners and evergreens. The Maharana's palace was handsomely adorned. A number of arches were tastefully erected, and inscribed with such legends as "Welcome to their Excellencies," "Long live Lord Reay," "Long may Victoria reign," &c., &c. In short the spectacle was a most picturesque one. Immense crowds of people flocked to the town to witness the festivities.

In the morning of the 23rd some of the guests went out shooting, whilst the Governor, with Messrs. Baines, Jayshanker Narshiram, Dewan, and Dayabhai Ijatram, Naib Dewan, walked through the town and visited the Maharana's palace, the boys' and girls' schools, the dispensary and other places of interest. The Maharana's palace being situate on elevated ground, near the hill, the view of the town presented from the Raja's terrace and clock-tower was singularly pretty.

At 4 30 p.m. his Excellency with Lady Reay and guests attended the prize-distribution ceremony in the Jubilee Public Park. Vernacular verses in commemoration of the gubernatorial visit were recited by the boys and girls. A native lady recited in English the following ode of welcome by a local poet:—

Welcome, welcome, Lord and Lady Reay,
We greet your Excellencies on this happy day.
May your generosity prevail o'er us
May your magnanimity rejoice us thus
By granting some privileges such
As would augment fame and reputation much
Of our worthy kind and noble King
Whose bell of glory in world may ring.
Most Gracious Lady's fame may ever last
By laying foundation of the girl-school vast
This town is thriving from a nook
Of Gujarat, where education casts its look,
Hope education's slow gradations
Shall drive ignorance by aids
Of your Excellencies, who aspire zeal
And encourage us much with ardent will.
We the hill tribes see the dawn of reform
And wish your Excellencies make its morn.
May you exercise your influence over us
And glad to see our calamities crushed.
May the liberals always win
And we wish you to them akin.
May God grant you long, long life,
May you live a happy life.

Deputy Educational Insnector Mr. Karmali, B.A., of Rewa-Kantha, read a short account of the progress of the students, drawing attention to the fact that the Mahomedans are still backward in point of education.

His Excellency then said that he was exceedingly pleased that he was allowed by the Maharana to distribute the prizes. The Maharana's efforts had been directed to promote education, and his Excellency hoped that he would continue to follow the same path. The Maharana appreciated the genuine value of the education he had received at the Rajkumar College, and he was evidently desirous of conferring the same benefit on his own subjects.

At 5 o'clock his Excellency the Governor, Lady Reay and the guests drove through the town in a procession. The streets and the roads were thronged by spectators.

A Durbar was held in the Maharana's palace at 7 p.m., where Bhayads, Sardars and others were introduced to his Excellency At this time Lady Reay, with Mrs. Sheppard, paid a visit to the Rani Sahib. His Excellency and suite then drove round to see the illuminations. The Durbar palace, the clock tower, the fortress and the Fatebag compound were among the places where the most effective displays were made.

At 8 o'clock a State dinner was given, where an Italian band, under Professor E. Cohen, of Bombay, was in attendance. The dinner over, the Maharana with his Dewan and Naib Dewan entered the dining room, where he was received by his Excellency.

The Maharana, in drinking the health of his Excellency, said:—

Your Excellencies, Ladies and Gentlemen,—I now rise to propose the toast of the evening, the health of our worthy and distinguished guest, Lord Reay. His Excellency's career as a Governor has been successful throughout. His labours in the cause of technical education will, I trust, have a lasting influence over the people of this western Presidency. It is, therefore, with no ordinary pleasure, Gentlemen, that I ask you all to heartily join me in drinking this toast.

His Excellency, responding, thanked the Maharana for proposing the toast of his health. Although Lunawada was far from Bombay and Poona, great care was taken by the Maharana to make him and his colleagues comfortable, and he felt himself quite at home. He was rejoiced to see from the Durbar held that evening that in Chhota Udepur, Baria and Lunawada no family dissension now existed. Lunawada would, he hoped, be a railway junction some of these days, and he wished the State every success.

On the morning of the 24th his Excellency with Lady Reay started for Godhra at 8 a.m. under the usual salute of 17 guns. The suite followed him soon after. H. H. the Maharana accompanied the Governor to Panum River, which is a mile from the the town, to bid him good-bye. Lord Reay was escorted by the State sowars. Mr. Dayabhai, on behalf of the Durbar, accompanied his Excellency to Godhra, to see him off.

BATHING IN BOMBAY.

TO THE EDITOR OF THE "BOMBAY GAZETTE."

SIR,—I am very glad to see that at last the residents in Bombay are moving in the matter of providing a convenient place for our Fort ladies to enjoy a sea dip. I have no doubt if the directors of the Back Bay Baths will institute some enquiry they will find that the number of ladies who would avail themselves of the privilege, should the baths in question be opened to them for, say, two hours in the morning for three days in the week, would be quite sufficient to pay any extra little expense which might attend the scheme.—Yours, &c.,

Dec. 29. AN OLD SALT.

THE EUROPEAN SCHOOL AT AURUNGABAD.

BOXING-DAY, being the occasion of the annual distribution of prizes, was a red-letter day in the calendar of the European school at Aurungabad. Colonel Bell, commanding the station, presided, and Mrs. Bell distributed the prizes. The Rev. Clement Smith and Mrs. Smith and a large number of other ladies and gentlemen were also present. The school report by Mr. Henry Croley, the Inspector, was read by the Rev. F. Macartney as follows:—"It is about two years since the European School has been opened with the approval and sanction of the Resident at Hyderabad. The absence of such a school was greatly felt in this station, and the community, whose children derive benefit from it, appreciate its existence. It was commenced with five pupils, but the present number is sixteen. The attendance is regular, and the progress made has been creditable both to pupils and teachers. Due attention is also paid to the moral and spiritual training of the children. A Sunday School has been regularly held in connection with the school, and is doing its good work. The school has been examined for the Resident by Mr. Henry Croley, Inspector of H. H. the Nizam's schools; and the following are the remarks he has entered in the 'Visitors' Book:—'Visited and examined the European School under the superintendence of the Rev. Mr. Ruttonji. Miss Ruttonji, a matriculate of the Bombay University, is the head-mistress, and is an experienced teacher. The school-room—a portion of the dwelling of the Superintendent—is ample in its accommodation, cheerful in appearance, and furnished well. The children are few, fifteen in number; but it represents the present needs of Aurungabad. The English subjects of classes I. and II. were most satisfactory in results. The recitation of Master Theodore Ruttonji and Miss Ethel Marrett was very well given. The sewing, embroidery, and crewel-work were of superior workmanship, and reflected great credit upon the teachers and scholars. The European residents of Aurungabad have a boon in the existence of this school.' The Rev. Mr. Hume, of the American Mahratta Mission at Ahmednagar, has made the following remarks in the Visitors' Book:—'Mrs. Hume and I examined to-day the dictation and arithmetic of Miss Ruttonji's school, and were extremely gratified with the neatness and correctness of *all* the work. Recitations by several pupils were rendered with much freedom and naturalness; and several good songs were sung excellently. The needle-work of the pupils, too, was remarkably good. Above all we were pleased with the naturalness and freedom of the pupils, and their courteous manners. This must have been because something more than instruction in the Standards receives careful attention in this excellent school.' Gratifying as such remarks are, it cannot be denied that the school is still in its infancy, but the day of small things is not to be despised, and those who take an interest in educational institutions, will rejoice to find that there exists such a school in this small and out-of-the-way station, where children can receive their elementary education, and thus a pavement may be made for their future advancement. Our thanks are due to Colonel Bell for presiding, and to Mrs. Bell for kindly consenting to give away the prizes to the children, as well as to the other ladies and gentlemen who are present on this occasion."

From the above report, it is evident that very great pains must have been taken by the head-mistress and her two sisters, and considering the ages of the children—4 to 13—they went though their respective parts remarkably well; it being their first appearance so to speak before the public they were not in the least bashful. The young people treated us to an interesting entertainment.

The Rev. G. C. Grubb, M. A., delivered an instructive address on education, after which the children received their prizes. The figures opposite to each represent their ages.

IV. STANDARD.

1st prize	Scripture	Theodore Ruttonjee (13)
1st do	English	Theodore Ruttonjee (13)
2nd do	do.	Ethel Marret (11)

III. STANDARD.

1st prize	English	Harriet Allix (14)

II. STANDARD.

1st prize	Scripture	Lilian Rose (7)
1st do	English	Frank Rose (8)
2nd do	do	Ida Marrett (7)

I. STANDARD.

1st prize	English	Daisy Rose (5)
2nd do	do	Douglas Gorai (7)

FANCY AND PLAIN WORK.

1st prize	Emma Marrett (13)
2nd prize	Adelaide Symss (12)

GOOD CONDUCT.

1st prize	Gowroo Akilandaiya (10)
2nd prize	Myrtle Rose (4)

SPECIAL PRIZES.

For Arithmetic	Arthur Ruttonjee (11)
" Dictation	Charles Allix (12)
" Geography	Charlotte Thomas (11)
" Singing	Willie Thomas (8)

The plain and fancy work done by the girls was very much admired considering their ages, the youngest being about five years old.

The evening's entertainment was closed with "The Coming of the Kingdom," a Hymn sung by the children, after which the Rev. R. Nowroji, Missionary, C.M.S., the Superintendent of the School, in a few words, thanked Colonel and Mrs. Bell, Revs. Grubb and Macartney, and all the visitors for their presence.

BRITISH COCHIN is one of the towns of considerable importance in this Presidency, which would not have just cause for complaint if the Government were to disfranchise it until it affords proof that it is able and willing to look properly after its own affairs. The population is 16,000, and there ought to be sixteen municipal councillors, but it is asserted that there has not been an election deserving the name during the last five years. The rate-payers take so small an interest in the Municipality that they will not take the trouble to go to the poll; and so little is the post of Councillor coveted that men of standing will not subject themselves to the chances of being elected. There have never been more candidates of any sort than barely sufficient to fill vacancies as they occur. As a rule, when a vacancy occurs some one is nominated by two rate-payers, no one opposes him, therefore, being the only nominee he becomes a Councillor, according to the rules. A few months ago the Chairman resigned; and since that time four special meetings have been held to elect a successor to him, but each fell through for want of a quorum.

MILITARY NEWS.

LIEUT.-COLONEL F. D. MANDER, Commandant, 3rd Bombay Infantry, has been granted leave out of India for one year, on private affairs.

CAPTAIN J. D. FULLERTON, R. E., Bombay Sappers and Miners, is allowed furlough to Europe for two years, on private affairs.

MAJOR MALCOLM WILKINSON STEVENS, General List, Infantry, has been promoted to a Lieutenant-Colonelcy on the completion of twenty-six years' service.

MAJOR J. O'CONNELL, 1st. Battalion B. B. and C. I. Railway Volunteer Corps, has been allowed to resign his commission.

HONORARY CAPTAIN JAMES GRANT has resigned his appointment as paymaster, Sind Volunteer Rifle Corps.

A GOOD SERVICE PENSION has been conferred on Lieut.-Colonel William Dickinson, C. S. I., retired list, in room of Colonel M. W. Willoughby, C. S. I., Bombay S. C., succeeded to the Colonel's allowance.

THE E-1 Battery R. A. from Neemuch, in command of Major Price, arrived at Aurungabad on the 24th, and resumed their march on the 26th inst., *en route* to Ahmednagar.

THE 5th Infantry Hyderabad Contingent (Colonel Sewell) marched into Aurangabad on the 26th inst. from Ellichpur.

MAJOR-GENERAL SIR THOMAS BAKER has proceeded on short leave, and the command of the Allahabad Division has devolved, for the time being, on Colonel H. Worsley, C. B., commanding at Cawnpore. Colonel A. F. Hart, 1st Battalion East Surrey Regiment, remains in command of the Allahabad Station during Sir Thomas Baker's absence.

IT is considered probable that the appointment of Director-General of Military Education, vacant by the death of Lieutenant-General Gamble, will not be filled up, and that the office will be abolished.

ITALY has grouped seventy-two companies of riflemen in the hills, on the peaks and in the ravines towards France, and prepared an entrenched camp in rear at Coni capable of holding 15,000 men. These troops are specially acclimatised and equipped for a campaign in the hills. Turkey is also alert, and great activity prevails in the arsenals and foundries. The fortifications around Erzeroum are being repaired and strengthened. A fresh hydrographical survey of the Roumeli province has been undertaken, while a party of military engineers are minutely surveying the northern entrance to the Bosphorus and laying down traces of extensive fortifications for immediate raising.

LIEUTENANT H. H. FLOOD, R. A., who lately left India with the C-2 R. A., died shortly after his arrival at Woolwich.

THE Mhow Military camp will be assembled on the 8th proximo, its manœuvres lasting to the 31st. The following troops will take part in it:—6th Dragoon Guards, 7th Dragoon Guards, 3rd Bombay Cavalry, 2nd Bombay Lancers, and 1st Central India Horse. This being a cavalry camp General Luck will, of course, attend it. General Gillespie C. B., starts from Mhow to join on the 5th January. Captain Bayly, the Assistant Quartermaster-General proceeds there almost immediately. The Commissariat and Transport will be represented by Captain Lucas and Lieutenant Wickham.

BRIGADIER-GENERAL HEATHCOTE, C.B., will proceed to Egatpuri, on Monday morning, for the annual inspection of the G. I. P. Railway Volunteers there, returning by the 4-15 a.m. train on the 4th instant. A salute of nine guns will be fired on each occasion.

THE LATE SIR ROBERT MONTGOMERY.

A REUTER'S telegram announces the death of Sir Robert Montgomery, K.C.B., G.C.S.I., LL.D. son of the late Rev. S. Montgomery. He was born in Londonderry, in 1809, and educated at Foyle College, in that city, was appointed to the Bengal Presidency, and entered the service of the East India Company in 1828. Having served in various posts, in 1849, he was selected by the late Lord Dalhousie as one of the Commissioners for the newly annexed province of the Punjab, and on the dissolution of the Board in 1853, was appointed Judicial Commissioner, Superintendent of Prisons, and Director-General of Police for the whole Province. During the Mutiny in May, 1857, he adopted measures for disarming the large native force, stationed at Lahore, was appointed Chief Commissioner of Oude, in 1858, and for his services in aiding the armies under Lord Clyde and restoring tranquillity to the Province, received the thanks of both Houses of Parliament, and was created a Knight Commander of the Bath. In 1859 he was appointed Lieutenant-Governor of the Punjab, from which he retired in 1865, after service in India of upwards of thirty-six years. He is a LL.D. of Trinity College, Dublin, and received the Grand Cross of the Star of India, Feb. 20, 1866. He was appointed a Member of the Council of India in 1868

THE Hon. Mr. J. Westland took his seat as an Ordinary Member of the Governor-General's Council on Saturday.

THE *Indian Daily News* learns from a gentleman who left Khatmandu only a few days ago that he travelled along the road where the fighting was said to have taken place, and he went right through without encountering any signs of the alleged insurrection or revolution in the country. The only thing he saw was a man hanging who was said to be one of the insurgents, twelve or fourteen of his companions being said to have been killed at Kaha, about thirty miles from Motecharee. The roads were quite clear, and the correspondent passed through the country without the slightest molestation or hindrance. There did not appear to be any commotion when he left Khatmandu.

IN connection with the recent Punjab University scandals a formal Commission of Inquiry under the Statute is being issued, to examine into the charges against Mr. F. Larpent, the late Registrar. The President will be a judicial officer selected from the North-West Provinces, and the other members, probably a senior officer of the enrolled list of the Financial Department and some Panjab officer of standing. The Commission will report to the Government of India.

THE recent agitation about the Postal delays in Oudh has already borne some fruit. The delivery of covers over the important district lying between Lucknow and Bareilly and thereunto adjacent, has been accelerated to the extent that letters are now delivered at Shajehanpore, for instance, at 4 p.m., instead of being detained until the following morning. In other words, the opening of the Benares Bridge will only delay the receipt of letters there by eight hours, instead of thirty-six.

THE prices of grain in the Provinces, and beyond, are fast rising to a famine level—wheat to 9 seers, and gram to 14 seers, for the rupee; a month ago gram was at 25 seers. Worse still, bajri, which averages 30 seers, has risen to 14 seers, and this, alas, pinches the very poorest. The monsoon rains ceased early, and the usual Christmas fall is over-due; both contributory causes. But the rapidity of the advance is, the *Pioneer* thinks, mainly due to the operations of speculations for a rise.

THE following notice appears in the *Madras Mail*:—As a statement has obtained wide currency during the last few days that the *Madras Mail* has been disposed of to two Madras barristers learned in the law who propose to conduct it, we may as well mention that not only has no negotiation for a sale been entered into with those gentlemen, or with any other persons learned or otherwise, but that it has not occurred to the proprietors to part with the property, or to disturb the editorial arrangements which have been in force since the paper was started.

TELEGRAMS from Burma say that the Mogaung expedition has started from Bhamo with every assurance of a good reception: the 43rd Ghoorkhas have left the Ruby Mines for Shillong, *vid* the Wuntho country; Sittang and Tammu; and Captain Raikes, who commands the advance party of the Kalewa column, has met with unexpected advances from the native tchiefsmen. Excepting the case of the Southern Shan column, which has suffered slightly from fever, the news from all quarters is satisfactory. The Thoungkoo-Mandalay Railway is so far advanced that troops have already been railed from Pyinmana through to Rangoon.

DEPARTURE OF THE MAHARAJA OF MYSORE.

HIS HIGHNESS Chama Rajendra Wodeyar Bahadur, G.C.S.I., the Maharaja of Mysore, after a ten days' sojourn in Bombay, left yesterday morning on a tour through Upper India, accompanied by his brother, Prince Soobhramya Rajaurs, Mr. K. Sheshadri Iyer, the Dewan, Major Martin, Private Secretary, Major Macintyre, Deputy Commissioner, Mr. White King, Assistant Resident, Surgeon-Major McGann, E. Menaschia, Government Advocate, Mr. J. Costello, Assistant Surgeon, and attended by about a hundred followers. Mr. H. J. Bhabha, Principal of the Mysore College, remains behind in Bombay. The Maharaja left his bungalow at Breach Candy in his own carriage-and-four with outriders, and arrived at the Victoria Terminus before the time fixed for the departure of the special train which had been engaged for him. He was met by Mr. J. J. Heaton, Under-Secretary to Government, Political Department, as the representative of Government; and accompanied by him, and members of his suite, and some of the G. I. P. Railway officials, his Highness went over and inspected the new administrative offices of the company. His Highness's attention was particularly drawn to the immense figure of progress, which surmounts, and the other statues, which adorn the building, including the statue of her Majesty the Queen-Empress, which has been placed in the western central feature, and will be unveiled next month. The passage from the administrative offices to the departure platform was carpetted with red baize, and the Maharaja, on nearing the special train, was met by a number of gentlemen, among whom were Colonel Le Messurier, R.E., Prince Samatsingjee, Messrs. Virshund Dipchund, Dhurumsey Morarjee Gokaldas, Ballajee Pandurang, H. J. Bhabha, Mohsin B. Tyabjee, Rustomjee C. Cooper, &c. The Maharaja went over to and shook hands with Lieutenant Dunn, who commanded the guard of honour, consisting of 100 men of the 21st Regiment Bombay N. I., which, with band and colours, was drawn up on the station platform. Garlands and bouquets of flowers were presented to the Maharaja and others by Mr. Dhurumsey Morarjee Gokaldas; and having shaken hands with some of those present, his Highness entered the carriage reserved for him, and the train left the station about 9-15 a.m. amid the cheers of those who had attended to wish him good-bye. A salute of twenty-one guns was fired from the saluting battery in connection with the Maharaja's departure. He intends going by way of Allahabad and Calcutta to Lahore, thence to Benares, Lucknow, Moradabad, and Roorkee; also to Delhi, Agra, Jeypore, Ajmere, and Mount Abu, returning by way of Ahmedabad and Baroda, and expecting to be back to his Dominions about the 15th February next. At Baroda, the Gaekwar has ordered special preparations to be made for the accommodation of the Maharaja during his stay in that city.

THE UNIVERSITY AND THE VERNACULAR LANGUAGES.

THE following is a draft memorial to the Registrar Bombay University, of the Guzerat Vernacular Society, urging the introduction of the vernacular languages of the students into its curriculum and the reduction of studies:—

I am directed by the managing committee of the Guzerat Vernacular Society to request you to place before the Senate the following recommendation in connection with the vernaculars of the Presidency.

The managing committee has observed with regret that the progress of cultivation and enrichment of the Guzarati language has not been of late keeping pace with the spread of English education. It is beyond all question that the regeneration of the population of India must be ultimately through the vernaculars, and so far as the masses of the people are concerned, the cultivation of the knowledge of the English language is to be valued mainly as a means towards that end. The present University curriculum has the effect of drawing off the attention of young men from vernaculars even before they complete their school course. In early times the best and ripest scholars used to aim at making accessible the knowledge contained in English literature to the students of vernaculars. It has been observed that latterly the work of writing in vernacular languages has been relegated to less able hands; the reason being that those who take high education not having had any occasion to study vernaculars are not inclined to take up that kind of work, and when they do undertake it, most of them are not able to do it efficiently.

The peculiar circumstances of the Guzerati language aggravate this evil to a large extent. Many of those who undertake the work of transferring the thoughts of English writers to Guzerati, and to write in newspapers on the current topics of the day are Parsis. In the absence of any close acquaintance with pure and classical Guzerati, writers of this class introduce into their writings the peculiarities of their language, which do not well harmonise with its idiom and grammar. The additions which these gentlemen have recently made to the literature of the Guzerati are, indeed, exceedingly valuable so far as the subject matter is concerned, but it is to be regretted that at their hands the purity of the language has suffered to a great extent. If a fair acquaintance with the vocabulary and idiom of the Guzerati language is exacted from studeuts before they complete their University course, this evil will have been remedied to a great extent. The managing committee of the Guzerat Vernacular Society is aware that this circumstance is peculiar to the Guzerati language, and the University cannot well legislate with reference to any one particular language, but the peculiar circumstances of Guzerati apart, it is undoubtedly a proper object for the University to provide for the growth of vernacular languages by making their proper study a part of liberal education.

When the vernaculars were struck out from the curriculum of higher University examinations the reason urged for the step was that the literatures of these vernaculars were poor and sufficient education to the mind could not be derived from them. The managing committee thoroughly sympathises with this view, and holds that without a second classical language education will be very defective; but it humbly believes that the total exclusion of the vernaculars was not the proper step to be taken. What the committee considers desirable is that at the Matriculation or any examination which may be substituted in the place of it, there should be in addition to the papers in the classical languages a paper containing questions in grammar and translation. In the higher examinations one book of suitable difficulty may be appointed for each examination and pieces for translation from and into vernaculars may be set, rising in difficulty with each successive examination.

There is no doubt that with this addition the studies will be too heavy for students and the committee therefore begs to recommend that the work in the classical languages or some other subject, such as Mathematics, may be reduced to some extent. When the University recognises the necessity of restoring the vernaculars to the University course, and makes up its mind to alter the standards of examinations so as to make room for papers in the vernacular, opinions may be obtained from eminent educationists as to how the present work should be reduced, and the University may alter the standards in the most suitable way. What the managing committee wish to urge is that the total neglect of the vernaculars by the University has resulted in crippling the spread of useful knowledge over the country at large, and that it is now high time for the University to set about to remove the evil.

TELEGRAPHIC WEATHER REPORT.

SIMLA, Dec. 28.—The barometer has changed rather irregularly. The general distribution remains, however, unaltered, the readings ranging from 30·352 at Peshawur to 29·933 at Colombo. The wind direction is fairly normal, but in Bombay from Belgaum northward to Sind the force of the wind is rather high. The temperature has risen fast in Bombay and the Central parts of the country. It has fallen briskly in Bengal and the N.-W. P. The humidity has risen rapidly with Western and Central India. Rain continues over the South of Peninsula and Ceylon, and slight showers have fallen over the Berars and the Central Provinces. The weather appears to be in an unsettled state over Western and Central India.

THE Indian Flotilla Company have at Dalla, near Rangoon, an extensive dockyard. It is reported that the works are shortly to be enlarged to meet the increasing business of the Company. The Dalla Docky nit turned out during the past year, ten steamers, thirteen flats, two gunboats for Government, besides numerous smaller craft. In addition to the two steamers which are to be sailing out from the Clyde, this enterprising Company intend also building at Dalla six more steamers and sixten flats, for the Mandaly trade, all of which are expected to be at work before the end of 1888. This is not a pleasant outlook for the promoters of the opposition Company.

A PLAGUE SPOT IN MADRAS.

THE town of Hanakapalli, from the description given of it by the Deputy Sanitary Commissioner, would seem to be a veritable plague spot. He inspected the town in August last, and thus writes of it:—

The condition of this town is a disgrace to the local authorities, who must either be ignorant of the most common principle of sanitation, or else totally indifferent to the state of health and comfort of the inhabitants. Unless measures are taken to alter existing arrangements the town will yearly become more and more unhealthy. The conditions, at present, are only too favourable to the development of cholera, typhoid fever, diarrhœa and other diseases, resulting from contaminated drinking water and a soil saturated with filth.

This description of the sanitary surroundings of the town is borne out by the *Madras Times* which writes:—

This description is fully borne out by the fact that as regards roads, they are both badly constructed, and dirty. With regard to conservancy, the public latrines consist for the most part of plots of ground, enclosed by mud walls, in some of which trenches are dug, in others not, while most of them are erected much too close to habitations, are badly looked after, and the ground soaked with night-soil. Night-soil and street rubbish are further conveyed to a depot on the bank of the very channel, which supplies some of the people with drinking water. The drinking water-supply also seems to be liable to pollution in every possible way. There are nine drinking water wells, one tank said to be conserved, and the Kotha Channel. The tank is fed by the Channel which receives all sorts of filth in its course through the town. At the east end of the town are two drinking-water wells, the surroundings of which, partly through carelessness, partly by design, are simply loathsome. One is practically bounded by latrines, for, incredible as it may seem, two public latrines have actually been located within a few yards of the well, and the ground, not enclosed, is freely used by the people for purposes of nature. The condition of the other well is still worse, for, in addition to two latrines close to the well, a large pit, also near the well, has been filled with town refuge. The washings from these three filth centres are carried into a pond which, after partly encircling the well, discharges into a channel flowing past this end of the town. There is no slaughter-house. A small piece of open ground, in one part of which is a stagnant pool of filthy water, is used instead. One of the burning grounds, as is so frequently the case, is close to a water channel. With regard to drainage, there is a great want of system. Here and there may be seen lengths of V.-shaped stone drains. In many places the Kutcha drains were completely blocked, whilst in other places the drain was left uncut for a few feet, because some householder objected to having a trench between his house and the road. Such is the state of the town of Hanakapalli!

THE ACTION TO RECOVER AN ANNA.

THE Chief Presidency Magistrate of Calcutta decided a case last week, the importance of which will be recognised throughout the country. The point at issue was the recovery by the Post Office of the magnificent sum of one anna from a Mrs. Phillips. The facts of the case are summed up by the Magistrate thus:—

This is an application made by Mr. Hume, on behalf of the Post-Master-General of Bengal, for the issue by this Court of a warrant of distress against a Mrs. Phillips for the recovery of one anna, being postage alleged to be due on a letter written by her. The application is made under section 56 of the Indian Post Office Act (Act XIV. of 1866). The facts, orally stated by Mr. Hume, are as follow:—Mrs. Phillips posted an unstamped letter addressed to a person at Howrah. The addressee refusing to pay the postage on the letter, it was returned to the Dead Letter Office and there opened. Mrs. Phillips's name and address being discovered, she was called upon to

SHIPPING INTELLIGENCE.

The s. s. Darwin, 1,690 tons, arrived in Bombay yesterday, under Captain B. Williams, with 102 tons coke and 3,235 tons coals, from New Port, which she left on the 25th November. She is consigned to its Captain.

The City line steamer City of Canterbury, 2,099 tons, sailed from this port yesterday, under command of Captain A. B. Grey. She carries the following passengers :—Mrs. Col. and W. H. Thompson, and two infants, Mrs. Mainwaring and Mr. J. Cocker.

The s. s. Haverton, 1,645 tons, Captain J. Peters, consigned to Messrs W. and A. Graham and Co., arrived in Bombay yesterday morning from Tyne (November 22), laden with a cargo of bridgework 1,003 tons of coals and 202 tons coke.

The B. I. steamer Goalpara, 1,338 tons, Captain J. Black, which arrived in Bombay yesterday afternoon from the Coast ports and Calcutta, laden with a general cargo, had the following passengers :—Messrs. W. M. and L. M. Simpson, from Marmagoa ; and nine deck from other ports.

The B. I. S. N. steamer Ethiopia, 1,314 tons, Captain W. S. Peterson, sailed yesterday with a general cargo and the following passengers for the Coast ports and Calcutta :—Lt. Cumming and five servants, for Mangalore ; Mr. and Mrs. H. R. Cook, for Colombo ; Lt. M. H. Smyth, Mr. W. H. W. Searle, Mr. E. J. Beaumont, M. J. Hukay and Mr. J. B. Bragomzed, for Cannanore ; and 45 deck for various ports.

VESSELS IN THE PRINCE'S DOCK.

29TH DECEMBER, 1887.

Vessels.	Net Tonnage.	Captains.	Shds.	Company or Agents.
S.S.R. Rubattino	3044	G. Merello	A	F. Bozzo hi.
„ Kashgar	1515	Gadd	C	P. & O. Co.
„ Dracona	1245	W. Sangster	F	Rodgers & Co.
„ C. Graham	1911	C. Alexanderson	G	F. Muir & Co.
„ Vulcan	1441	W. Skinner	H	K. Nixon & Co.
„ Regius	2119	W. P. Kayll	K	K. Nixon & Co.
„ Sliera	1416	G. B. DeMarchi.	L	F. Bozzoni & Co
„ Kirby Hall	1759	G. Pearse	M	Edward Bates & Co.
„ Kt. of St. John	2286	J. L. Sheil	O	J. Mackintosh & Co.
„ Akaba	2470	J. Main	P	K. Nixon & Co.
„ Cervin	1211	S. Hughson	Q	W. & A. Graham & Co.
„ Avoca	900	C. Clyhoe	Ibis	Viar-am Ebrahim & Co.

ARRIVALS.

Dec.	Vessel.	Commander	From.
29	R. Rubattino (s)	Merello	Genoa, Dec. 10.
	Haverton (s)	Peters	Tyne, Nov. 22.
	Darwin (s)	Williams	New Port, Nov. 25.
	Orient (barque)	Ahlgran	Mauritius, Nov. 16.
	Goalpara (s)	Black	Coast and Calcutta.

DEPARTURES.

Dec.	Vessel.	Commander	Destination.
29	Nerbudda (s)	Allen	Galle.
	Ethiopia (s)	Paterson	Coast and Calcutta.
	Wardha (s)	Stevenson	Galle.
	City of Canterbury (s)	Gray	Liverpool.
	Star of Victoria (s)	Smyth	Batavia.

CALCUTTA.

ARRIVALS.

Dec.
23 Tantallon s ..... Partrige ..... Singapore, Dec. 15.
C. Macpherson s ... Philip ..... Liverpool, Nov. 13.
Rosetta s ..... Brady ..... London, Nov. 17.
24 Castor ..... Croudace ... Colombo, Nov. 22.
25 Gilroy ..... Mansen .... London, Sept. 17.
Culna s ..... Wood ..... Moulmein, Dec. 21.

DEPARTURES.

Dec. 23.—Steamers Nuddea, Coconada, and Tai Sang.
Dec. 24.—Steamer Nevasa. Ship Holywood.
Dec. 25.—Steamer Chilka.

DAILY EXPORTS.—DECEMBER 29.

FOR LIVERPOOL.

Kirby Hall (s), 70 bales hemp, Lowji Jairam ; 70 bales wool, E D Sassoon and Co ; 1,000 cwts myrabolums, V Hunsraj ; 2,087 cwts myrabolums, B Oogarchand.

City of Canterbury (s), 1,000, cwts myrabolums, T Naranji.

FOR LONDON.

Malwa (s), 1 bales cotton, the Bo Co, Ld ; 1,004 cwts linseed, Ralli Bros ; 6 bales cotton, Ritchie Stewart and Co ; 4 bales cotton, A S Moodlier and Co ; 10 boxes indigo, Volkart Bros.

Clan Graham (s), 55 bales cotton, Gaddum Bythell and Co ; 220 bales cotton, Breul and Co ; 100 bales cotton, Thos H Moore and Co ; 1,017 cwts myrabolums, V Hunsraj ; 1,188 cwts myrabolums, B Oogarchand.

Dracona (s), 125 cwts cloves, T Naranji ; 58 cwts fishmaws, L Chattoo; 50 cases indigo, Benn Ashley and Co ; 165 bales hemp, G Mottee and Co.

FOR DUNKIRK.

Vulcan s—2,000 cwts rapeseed and 2,000 cwts gingelly seed, Lyon and Co.

Kt of St John s—1,000 cwts myrabolums, W Bell and Co.

FOR ANTWERP.

Kt of St John s—12 cwts gum, F Hurst.

FOR MARSEILLES.

Malwa s—15 boxes indigo, Volkart Bros.

Clifton s—2,000 cwts wheat and 87 cwts groundnuts, Ralli Bros ; 4,000 cwts wheat, 4,500 cwts gingelly seed and 1,500 cwts groundnuts, Lang, Moir and Co.

Akola s—2,000 cwts wheat, Lang, Moir and Co ; 200 cwts baffalo horns, G Lockhart and Co ; 1000 cwts gingelly seed, G Mottee and Co.

FOR BRINDISI.

Malwa s—2 cases indigo, Volkart Bros.

FOR VENICE.

Liscard s—400 bales cotton, Gaddum, Bythell and Co.

FOR TRIESTE.

Malwa s—107 boxes indigo, Volkart Bros.

Liscard s—339 cwts myrabolums, A. Schweiger ; 110 bales cotton, Thos. H Moore and Co.

FOR KOBE.

Kashgar s—135 bales twist, Finlay Muir and Co ; 50 bales twist, J D Sassoon and Co ; 110 bales twist, D Sassoon and Co.

FOR YOKOHAMA.

Kashgar s—25 bales twist, D Sassoon and Co.

FOR HONGKONG.

Sturs s—250 bales twist, H Mooljí ; 100 bales twist, D P Marker ; 47 bales twist, S N Telati and Co ; 100 bales twist, The Bo Cotton Manufacturing Co.

Kashgar s—200 bales twist, J D Sassoon and Co ; 200 bales twist, C Ebbram ; 65 bales twist, D Sassoon and Co.

FOR SHANGHAI.

Kashgar s—75 bales twist, E J Abbraham ; 15 bales twist, E D Sassoon and Co ; 20 bales cloth, and 50 bales twist, D Sassoon and Co.

MILITARY INTELLIGENCE.

ARRIVALS.—DECEMBER 29.

Raikes, Captain, Madras Rifle Brigade, on leave, from Belgaum.

Smith, Lt-Col, Bengal, Merwara Battn, from furlough, from England.

Crommelin, Lt, Bengal, 1st Goorkhas, from furlough, from Europe.

Daniell, Captain, Bombay, Governor's Body Guards, on duty, from Ahmedabad.

Monckmason, Major, Bengal, R A, from leave, from England.

Babington Peile, Capt, Bombay, P W O Grenadiers, on leave, from Ahmedabad.

Money, Major, 11th Bengal Lancers, from furlough, from England.

Justice, Lt, 13th Bengal Infantry, from furlough, from England.

Lushington, Captain, Bengal, 3rd Dragoon Guards, from furlough, from England.

King, Lt, Bengal, The Royal Irish Fus, on private affairs, from Nowshera.

Barney, Lt, Bombay, R A, on leave, from Poona.

DEPARTURES.—DECEMBER 28.

Bannatyne, Major, Bengal, E Lanc Regt, to join, to Ferozepore.

DECEMBER 29.

De Hoghton, Capt; Bombay, N. Lancashira Regt, off leave, to Mhow.

Monckmason, Major, Bengal, R A, off leave, to Allahabad.

Thompson, Col. Bengal, King's Dragoon Guards, on completion of tour of Command, to England.

REPORTS are being received daily on the Nepaul frontier from all the outposts, but the information is not very reliable. There seems to be a general impression that the recent attempt at a rising was merely a feint to cover Ranbir Jung's advance in an opposite direction, and it is now said that the Sardar is marching down on Khatmandu with 4,000 followers, but of this there is no confirmation.

SPECTACLES, Pebble, accurately cut for all sights.—PHILLIPS and Co., Ld., Bombay and Poona.

BOMBAY VOLUNTEER RIFLE CORPS.

REGIMENTAL ORDERS

By Lieut-Col. the Hon. L. H. Bayley, Commandant, B.V.R.C.

Bombay, 30th December, 1887.

The following general instructions are published with reference to the previous notice of the Field Day on the 31st instant.

1. "A," "B," "E," and "F" Companies, with two guns, will detrain at Coorla, Major Roughton, B. V. A., Commanding C and D Companies and the Cadets, will detrain at Ghat Cooper, (Blue puggries) Captain Hodgkinson Adjutant B. V. R. C., Commanding.

2. No Cadet can attend the Field Day without the leave of the authorities of his school.

3. All firing to cease on the Commanding Officer's Bugler sounding, but the day's operations will not be considered over until the flag is lowered on the Umpire's Hill.

4. The Northern Force must occupy the vicinity of old Coorla as early as possible.

5. The Officer Commanding "D" Company should arrrange for signallers.

6. The Corps will parade under the Commandant at 6-30 a.m., on Monday, 2nd January, to take part in the Proclamation Parade. All are requested to attend. Red Uniform with helmets, arms and accoutrements to be worn. 3 rounds of blank ammunition will be issued per man. The pouches are to be carefully examined when parading at Coorla and Ghat Cooper. Members who are at the Tram terminus at Colaba, Parel Road, Grant Road, Girgaum and Prince's Dock at 5-45 a.m., and those met on the way will have their fares paid, and members defraying their own fares will be refunded the amount on applying after parade to the instructors.

By Order,
(Sd.) H. S. B. HODGKINSON, Capt. & Adjutant,
Bombay Vol. R. Corps.

BATTERY ORDERS

By Major G. W. Roughton, Comdt.
Bo. Vol. Arty.
Bombay, 29th December, 1887.

1. The Battery will proceed on Saturday, the 31st inst., to Coorla and Ghat Cooper to take part in the Annual Volunteer Field Day. Lieutenant Mitchell, with the Sergeant-Major, Instructor Charles, R.A., and 13 rank-and-file, who will be warned in the train, with one gun, will act with the Northern Force and proceed to Ghat Cooper, when they will be placed under the orders of Captain Hodgkinson, Adjutant, B.V.R.C., Commanding the Northern Force. The remainder of the Battery under the orders of Captain Leslie, with two guns, will be attached to the Southern Force, commanded by Major Roughton, B. V. A., and will afight at Coorla. The Train leave Victoria Terminus at 5-30 a.m., (Bombay time) and Byculla, 10 minutes later. Stopping at all stations *en route*. Coffee will be provided at Coorla and Ghat Cooper on arrival, and breakfast at Ghat Cooper on the conclusion of the manœuvres. Helmets, arms and accoutrements to be worn.

2. On Monday, January 2, the Battery will parade at Sir Richard Temple's Statue at 6-30 a. m. sharp, to take part in the Proclamation Day Parade. Helmets, arms and accoutrements to be worn.

By Order,
Sd.) ARTHUR LESLIE, Captain,
Actg. Adjutant Bo. Vol. tillery.

MADRAS.

INVESTITURE OF THE MOST REV. DR. COLGAN WITH THE PALLIUM.—Tuesday morning witnessed, at the Roman Catholic Cathedral, Madras, the investiture of his Grace the Most Rev. Dr. Colgan, Roman Catholic Archbishop of Madras, with the *Pallium*. Precisely at 7 o'clock, the Right Rev. Dr. Gandy, Co-adjutor to his Grace the Archbishop of Pondicherry, entered the Church and after a short prayer, proceeded to vest himself for Pontifical High Mass. Mass was then begun by Dr. Gandy, his lordship being assisted by the Rev. Fathers E. M. Angelo and E. H. de Silva, as Deacon and Sub-Deacon, respectively, the Very Rev. Father Mayer being the Assist.,, Priest and the Rev. J.DVaz, Master of Ceremonies. There were also in the Sanctuary the Rev Fathers P. Kennedy, H. O'Neill, C. R. Mitchell, T. D. Doyle, J. Fitzpatrick. James Doyle, P. Balanadar, J. Temme, P. Ruthna Nadar, E. Rodrigues, and F. Noronha. After the ablution, his Grace the Archbishop proceeded to his throne and vested himself with his pontificals, being assisted by the Rev. Fathers C. R. Mitchell and J. Temme, as Honorary Deacons. At the conclusion of the Mass, Dr. Gandy, having taken his seat on the foldstool in front of the altar, hi Grace advanced, and on here taking the oath of fidelity to the Holy See, was vested by Dr. Gandy with the *Pallium*. This being over, the Archbishop, with mitre and crozier, went up to the High Altar, and imparted his episcopal blessing to the Bishop, Clergy and people. Thus terminated a ceremony, the like of which was never before witnessed in Madras. The *Pallium*, we may mention, consists of a white circular woollen band, a couple of inches in width ; four Maltese crosses of black silk are sewn on to it ; a pendant, six inches in length, hangs on the breast, and another on the shoulders, each with a cross upon it, and each terminating in a thin piece of lead covered with black silk. The *Pallium* signifies the plenitude of the Pastoral Office, and as such is always blessed and consecrated by the Pope at the Altar of St. Peter, and is laid near the body of that Apostle and left there till the following morning, when it is removed, and forwarded to its destination. The *Pallium* was anciently interred with the person. The use of the *Pallium* is restricted to certain seasons and occasions ; none, but the Pope, having a right of wearing it always, and in all places. In the early times the Bishops went to Rome to seek the *Pallium* in person ; afterwards it was sent by the Pope's Legates. At last the custom was introduced of sending persons expressly to demand it, with this form *Instanter, Instantius, Instatis sime.—Times.*

A PANEGYRIC ON SCOTT.

MR. LESLIE STEPHEN delivered an interesting lecture on Sir Walter Scott, at Toynbee Hall, on Dec. 3. After referring to various kinds of fiction, the lecturer said that he liked his novelist to be feeling, truthful, and generous, being to the highest degree characteristic, and a thorough manliness ; and therefore it was that he loved Sir Walter Scott. Scott was one of the most important English men of letters of any time, and he touched more human instincts than almost anyone except Shakespeare. He (the lecturer) was brought up by a mother who had imbued him with a love for Scott's poetry, and more than forty years ago he could have recited "The Lay of the Last Minstrel," or "Marmion," more fluently than he would be able to do that night. No critic could persuade him that Scott was not a poet. He was, Mr. Stephen thought, the first person—and he was grateful to him for it—who really made people love mountain scenery. In all the imaginary interviews which they might hold with men of the past, there were none so pleasant as a ramble with Scott over Scott's grand hills ; and he believed that, as Scott told Washington Irving, "If I did not see them once a year I should die." Scott, it must be said, was a sturdy Tory in the days when Toryism was at its sturdiest—a man who thought that all Radicals should be put down with a strong hand as so many emissaries of the devil. Neither could they deny that Scott approved many things which they now agreed to condemn. In his historical works—and they were all historical in a sense—Scott showed people for the first time that the men of the periods which he depicted had once been really alive, and not mere names in the history-book. He had an historical eye, and his portraits were always true from an historical point of view. This was just as true as regarded novels dealing with men and women of his own day as of those in past times. Of all pictures of Scotch character the most impressive was that in the "Heart of Midlothian," which, if it had been carried out as well to the end as the first half, would be the best novel that was ever written. To explain to them why he loved Scott he would say that he loved him for the noble nature which showed through all his writings. He had the same curious contempt for mere literary success which had been the characteristic of many great writers of whom Shakespeare was an example. When they looked at the heroism with which he met his misfortunes, and sacrificed health and finally life in his desperate attempt to pay off his debtors, they could not help admiring and sympathising with him. There was nothing more pathetic than the last days of Scott when his labours had broken down his once giant strength, and gone abroad in a vain search for health ; and when his intellect was almost gone being in a stupor—the light and fire flashed up once more, and he came back to die among his own dear hills.

THE working of the principle of payment by results in the primary schools of Assam is having its final trial this year. The system was so hastily and injudiciously worked in Kachar last year that it proved a failure. The *gurus* in charge of certain selected schools were offered their choice of fixed salaries or payment by results, and if they did not immediately make a success of the latter plan they were compelled to go back to the first. Thus every inducement to a *guru* to persevere at working for payment by results was taken away, and he actually tried to fail in order that he might be sure of the small but regular monthly pay. But the rules for payment by results have recently been revised, larger rewards being offered, and the scheme being made open to all primary schools, in the plains at least, instead of to a few schools selected for a hurried experiment.

FASHIONABLE EVENING DRESS.

A LADY correspondent writes :—This is essentially ribbon season, ribbon trimmings being largely employed, especially for ball dresses. Dozens of yards are used for one gown, arranged either in trails or loops, bows or flots, cascades or rosettes ; while in many instances the whole skirt is made of ribbon sewn in lines on a lace or net foundation of which nothing is visible. Watered, shot, and moire ribbons ar the most popular. A pretty dress of this description is made of pale-pink watered ribbon, which is sewn in lines on a net foundation—the effect from a distance is that of a kilted skirt, so close are the ribbon lines together ; at the back and left side there is a draping of barred pink tulle, on the right side loops of ribbon set cascade fashion from the waist to the bottom of the skirt which just clears the ground ; the bodice has lines of ribbon like the skirt, these being shaped in to the waist ; a tulle draping covers the shoulders with epaulettes of ribbon, and form the full short sleeve. Yellows will be much worn this winter, buttercup and daffodil, straw and canary being the favourite shades. Fans are made to match these ribbon dresses, composed of very narrow ribbon of the same colour on a lace foundation. The effect is decidedly good. Bodices of evening dresses are not worn so *decollete* as last winter ; in fact, in Paris the other extreme is frequently observed, and the cut is in some cases ungraceful, so high is it round the neck. Heart, square, and V-shaped bodices are being rapidly superseded by those cut round and laced behind, in the old-fashioned style. Watered silk and velvet is a favourite combination ; a stylish evening dress being in olive green plush, with wide front of watered silk in a paler shade of green. The front of the bodice is of silk with revers of plush, the effect being that of an entire plastron of watered silk, the break at the waist-line being hidden by an antique gold clasp.

The choice of material for evening wear is almost unlimited, including every sort of fabric, from the heaviest and richest of velvets, brocades, and silks to the most cloud-like of tulles and gauzes. Barred tulle is somewhat of a novelty ; it looks best in white, but can be had in all colours. A simple evening dress for a young girl is in gobelin blue silk and spotted gauze ; the skirt is of silk with a full bouillone of gauze round the bottom. The over-dress of gauze is very prettily draped ; it is crossed over the bust and fastened on the left hip, falling in natural folds in front, and full wide, pleats at the back. In pale pink, primrose, heliotrope, or pearl-white this dress looks remarkably well, provided the wearer is slight, the tunic draping not suiting those with stout thick figures. A pretty new fashion is to edge the flounces of ball-gowns (flounces are again seen on both morning and evening dresses) with rose-petals and leaves. A pretty example of this kind is in pale pink net, the skirt having three flounces, and each flounce being bordered with rose-petals set thickly together ; the petals in this instance are of the blush-rose. *Peau de soie*, a make of silk that fits very closely, being almost as firm as leather, and lending itself admirably to the curves of the figure, is greatly affected in Paris by young matrons for evening use, the bodice being generally made of it for wear with skirts of thin material. Some of the latest opera mantles are wonderful creations, the richest materials being used in their composition. An example is in white frise velvet, lined with light-brown silk and bordered with sable ; down the fronts are strips of magnificent Russian embroidery ; a band of the same borders the long hanging sleeve, and is arranged in a shaped piece in the back ; gold agrafes of beautiful workmanship fasten this mantle at the throat and waist.

THE LAND OF THE QUETZAL.

AMONG the most interesting of the Christmas and New Year books is one by Mr. William T. Brigham, describing Guatemala. Here is what he says about it :—

ITS ANTIQUITIES.

After travelling three hours on this muddy road we came to a clearing, where were two large champas, fast going to ruin. . . . Here, rising from a pool of water collected in the excavation Mr. Maudsley had made to examine the foundation, was a monolith of light-coloured, coarse-grained sandstone, well carved over its entire surface except top and bottom. On the front and back were full-length human figures, not deities but attempted likenesses, joined with the tiger's head, to indicate chieftain-ship, and a skull to represent death. Both sides were covered with hieroglyphic inscriptions, quite distinct, but not intelligible to any living being. (See frontispiece.) What would I have given to be permitted to read the stone-cut story ! No looked chamber ever inspired half the curiosity. When was this stone set up, by whom, and to what purpose ? Whose are the portraits ? Where did these people live ? and what did they do for their fellows ? The mocking answer to all these questions is out in the stone before us."

"They had no iron, but they made tools from an alloy of copper and tin, to which they gave an extraordinary hardness, and they also used obsidian for knives and cutting instruments generally. Remains of knife factories are common enough through the country, and often, too, where the raw material is not *in situ*. Gold was found in the streams, and the goldsmiths attained no little skill in making ornaments, which were often enriched with precious stones, especially opals from Honduras. Curious feather work was brought from Tesulutan, in Verapaz."

THE LANDSCAPE.

Describing some features of the landscape, Mr. Brigham says :—

All this day the mountains were clear, but on the morrow the clouds came down again. We called on the Jefe to say our adieu, and found that neither he nor his secretary could tell us the names of the immense volcanoes before his very eyes, every time he went out of his house door. However, he called in an old Indio, who pointed out the distant Fuego, Agua, and Pacaya, and the nearer Atitlan, San Pedro, and Santa Clara. . . . The road was being repaired, and we had to travel slowly—glad, however, of the excuse for loitering, as the views of the lake and valley were not to be lightly passed by and forgotten. Then came a long, slow climb of fourteen hundred feet to San Andres Semetabaj, a town of seventeen hundred inhabitants, which showed us as its only attraction a ruined church, with a remarkably fine dome : even Sir Christopher Wren never designed a finer. On this long climb we lingered to photograph the last view of the Lago de Atitlan and its volcanoes. The sun was in our faces, and shone over the silvery waters with the effect of moonlight. Three black giants—once so terrible, now so solemnly grand—kept back the surging sea of cloud from the Pacific, that seemed struggling to climb their sides and reach the lake. Not a boat, not a human being was visible as we looked our last on the beautiful Lago, and turned to a road quite unlike any we had travelled before.

A FORGED BILL ON AN INDIAN BANKER.

ON Dec. 7 at Marlborough Street, Edwin Wood, 46, telegraphist, was charged with obtaining 1*l.* by means of a fictitious document, with intent to defraud Herbert Lowe, carpenter, Marshall Street, Golden Square. The prosecutor said last week he advertised a bedroom to let for a respectable man, and on Thursday night, about eight o'clock, the prisoner called and asked to see the apartment. It was shown to him, and he appeared to be satisfied with it. Afterwards he entered witness's parlour, and said he had only arrived from India that afternoon, and that his luggage was at Tilbury. He occupied the room up to Monday morning, when he said, "I'm off to get my luggage" and he asked for the loan of a sovereign, showing at the same time a bill of exchange for 95*l.* He subsequently asked Lowe to advance 10*l.* upon this bill, and the prosecutor took it to the police. Mr. Stephen Low, banker, of Parliament Street, trading as Grindlay and Co., said the bill of exchange was genuine, but the date had been altered from Oct. 14, 1872 to Oct. 14, 1887. He could not at present identify the prisoner, but fifteen years ago a man of the same name wrote to the bank from Kurrache. The first issue of the note was cashed by them on Jan. 8, 1873. The prisoner said he paid 95*l.* for the note. Detective Tallis said he arrested the prisoner on Tuesday night on a charge of having obtained 1*l.* by means of a fictitious bill. The prisoner replied, "I came from India last week, and I bought the note on board the steamer." He was remanded for a week in custody.

THE Hon'ble Mr. Conlan, of the North-West Legislative Council, was caught, on Christmas Eve, by a "deputation of delegates" from Allahabad, Lucknow and elsewhere, who did their best to convince him that cock-fighting, which the third section of a Bill recently introduced by the Hon'ble Mr. Ajoodianath treats as cruelty to animals, is a harmless, if not absolutely humane, pastime. The sporting deputation read papers to Mr. Conlan, and finally, that the eye might correct the ear, a fighting-cock prepared for the fray was brought in and formally introduced to him. The bird's spurs had been filed down and wrapped in linen ; and in this gloved fashion, a member of the deputation asserted, all trained cocks fought. The Hon'ble Member, however, refused to be caught, promising in effect only to keep an open mind on the subject.

PHILLIPS' TARAXACUM and Podophyllin a gentle laxative curing sluggishness of the Liver Rs. 1-8.—PHILLIPS and Co., Ld., Bombay and Poona.

ENGLISH RULE IN EGYPT.

MR. T. FISHER UNWIN has published a book on the "Decline of British Prestige in the East," by Sebin Faris, editor of the *El-Jawaih*, of Constantinople. This is what he says about English rule in Egypt :—

Englishmen travelling in Egypt should not seek to obtain information at "Shepherd's," or the "New Hotel." They should visit their fellow-countrymen, who have resided there for years in the Egyptian service, and who are interested in the welfare of the country and its inhabitants, and who look with regret, with sorrow, and with affliction, on the action of their Government in the country they are serving. It is not at the Ezbekia Gardens, in the beautiful promenades of Faggala, Abbasia, Ghiza, and other European places, that they will gain an idea about Egypt and the Egyptians. Englishmen of all ranks and positions should visit the Arab quarters. They should go to the bridge near Boulak, and they will find after ten in the evening hundreds of children sleeping on the bare ground, with nothing under them but the earth, and nothing over them but the sky. Thousands of these destitute and miserable creatures are to be seen sleeping in that state in the different streets, and especially on the last-named bridge. It is an official fact that the rate of mortality in Cairo is four per 1,000 for the Europeans, and fifty per 1,000 for the natives. The actual population of Cairo numbers about 3,50,000 souls, of whom 12,000 alone are Europeans. The Europeans have their own quarter, and in the Ismalia-quarter of Cairo you will find here and there some Egyptian villas. The Ismalia quarter, with the charming Ezbekia Gardens, the beautiful promenades of the Jezira, are all the rendezvous of European "high life." These quarters are looked after with the greatest care, to the detriment of the whole of the Arab quarters, which are never touched, where mud accumulates to the depth of half a yard, and forms a sort of strong cement. The Egyptians have to pay taxes to keep up roads, gardens, and promenades which they seldom frequent.

MOBBING A CONSERVATIVE CANDIDATE.

SOME strange proceedings took place on Wednesday, Dec. 1, at a meeting at Deptford, at which Mr. Darling, Q. C., Conservative Candidate for the borough, was present. The meeting had been called for the purpose of considering the necessity of establishing by the Metropolitan Board of Works a free steam-ferry at the Upper-Waterfall, Deptford, and to appoint a deputation of working men to wait upon the Metropolitan Board of Works. As soon as the placards announcing the meeting had been issued great indignation was expressed that Mr. Evelyn, M.P., had not been asked to preside, and that Mr. Darling's name appeared instead. Long before the time announced for the meeting to take place the Lecture Hall was packed with an Irish audience, and as soon as Mr. Darling made his appearance upon the platform with Mr. Fairbairn he was greeted with hooting and cries of dissent. He was about to state the object of the meeting when a person named Sullivan interrupted him and said he would have to answer two questions before the meeting allowed him to proceed. Mr. Darling appealed to be heard, but his voice was drowned with yells and hooting. Mr. Sullivan flourished the paper containing his questions in Mr. Darling's face and cried "Never, until you have answered these." Mr. Darling said he should not answer them until he had opened the meeting, upon which cries of "Throw him out," "We won't hear you, Darling," were raised, and the hall was turned into a perfect babel. Several persons rose and shook their fists at Mr. Darling, and threatened if he did not leave the chair he would be thrown out. Great uproar continued for some time, and at length a prominent Socialist rose and read quotations from Mr. Darling's speech in reference to Mr. O'Brien. Mr. Darling denied ever giving utterance to the words imputed to him, and an indescribable scene followed. Bags of flour were hurled at Mr. Darling and others on the platform. Mr. Darling beat a hasty retreat, and the platform was stormed. Mr. Darling was mobbed, but not injured. The meeting was continued by the Irishmen present, and a vote carried disapproving of Mr. Darling's action in attending that meeting, and sympathy with Mr. O'Brien.

MR. MAX O'RELL IN AMERICA.

A NEW YORK paper, describing the first lecture delivered in Chickering Hall, New York, by Max O'Rell, says :—The lecturer pictured his subjects, "Jacques Bonhomme" and "John Bull," in a very effective way. Among his telling sentences were the following :—The "Jacques Bonhomme," whom I propose to contrast with "John Bull," is one of the sturdiest, most independent, most patriotic, and most self-respecting men on the globe. The 6,000,000 of landed proprietors in France have solved the anarchist question, and made the riches of France more stable than in any other country on the continent. John Bull is hasty, fearless, and mule-headed. He is willing to die in a game of cricket if he dies hearing that his side won the game. The Englishman has appropriated most of the good things of art. Italians sing to him, Germans sweep out his offices, and the French build his Suez Canals. He pities foreigners, and thanks God that he is not like other men. English political enemies are often social friends ; this is never the case in France. The two word "pauperism" and "work-house" are unknown in the French language. Glory and conquest Jacques has had enough of. It is peace, peace that he now shouts for. The proudest jewel in the crown of John Bull is the Indian empire, an empire of 250,000,000 people, governed by princes arrayed in gold and precious stones, who black his boots and are happy. The French fight for glory, the Germans for a living, and the Russians to divert the people from home affairs. John Bull alone fights for trade and to benefit humanity. He fights to improve the condition of the vanquished in this world and secure their welfare in the next. He is a curious mixture of the lion, the mule, and the octopus. If you are showing him about your country there is always danger that he will run the Union Jack to the top of your favourite tower when your back is turned. Everything he does is perfect. When anything goes wrong he always knows where to lay the blame. He keeps Scotchmen, Irishmen, and Welshmen for that purpose. Unfortunately (speaking of French officials), we made our country a Republic before we made ourselves Republicans. Both the Liberals and the Conservatives want to go hand in hand with the Irish, but not in the same way. The Liberals like this (clasping his hands together). The Conservatives like that (seizing his left wrist with his right hand).

REMARKABLE PERFORMANCES BY CATS.

JUST now the slight-seers in Paris are being amused at the Cirque d'Hiver with an exhibition of performing cats, which may not unlikely be repeated ere long in London. These cats have been trained by a young Dutchman, and some of the feats which they perform will strike most people as being most remarkable. At opposite sides of the circus are erected what, for want of a better term may be called "toy houses," in which the cats are temporarily confined. Between these two houses is placed a long row of chairs, perhaps forty or fifty, touching back to front. The trainer taps on the side of the house, and a cat at once issues forth. It is stroked and caressed preparatory to starting, and then crosses the bridge of chairs, stepping only on the backs until it reaches the opposite house into which it retires. The process is repeated, and the performance varied by two cats crossing the bridge together, one passing over, and the other under the horizontal rung between the seat and the top of the chair. A long plank is next produced, upon which is placed a row of wine bottles at intervals, and the cats pass along the plank, winding in and out between the bottles first to the right and then to the left without making a mistake. This part of the performance is varied by placing on the top of each bottle a flat disc, apparently of hard thick wood, when one of the cats strides from disc to disc, without displacing one of them or upsetting a bottle, while the other animal repeats its serpentine walk on the plank below. It must require some courage on the part of an animal usually so timid, and good training, to perform the next feat. The trainer produces a wire hoop, wraps some tow round it, and immersing it in spirit, sets it on fire. At a given signal, one of the cats, taking a short run, jumps boldly through the blazing circle. To this succeeds a performance on the tight rope, which is not the least curious part of the exhibition. A rope being stretched across the arena from house to house, the cats walk across this in turn, without making a mistake. Some white rats are then brought in and placed at intervals along the rope, when the cats, re-crossing from one end to the other, stride over the rats without touching them. A repetition of this feat is rendered a little more difficult by substituting for rats, which sit pretty quietly in one place, several white mice and small birds, which are more restless, and keep changing their positions. Nevertheless, the cats re-cross the rope and pass over all these obstacles without hurting, or even touching, one of them ; the performance concluding with the exit along the rope of the *premiere danseuse* with a mouse on her back, and a canary perched on her head.

CALCUTTA COMMERCIAL.

CALCUTTA, MONDAY, DECEMBER 21, 1887.

COMMERCIAL COMPANIES' SHARES.

STOCKS.	Paid Rs.	½ year's Divd.	
Agra Pressing Co.	100	.....	...
Agricultural Phosphates ...	100	y 10 p.ct.	34
Alipore Coal Co.... ...	100	nil.	120
Arakan Oil Co.	Rs. 9	.....	Nml.
Bally Paper Mills Co. ...	£10	7 p. ct.	158x
Barnagore Jute Factory ...	£10	y 5 p.ct.	87x
Bengal Coal Co., ...	1000	6 p. ct.	1,600
B. Baragunda Copper (preference A shares) ...	s12-6	.....	13½
Do. Deferred B Shares ...	£1	.....	7½
Bengal Ice Manfg. Co. ...	100	nil.	74
Do. Mills Co., Ld. ...	£100	5 p.ct.	1,400
Do. Silk Co., Ld. ...	100	y 7 p. ct.	50
Do. Telephone Co. ...	100	$8 p. ct.	50
Bonded Warehouse	445	Rs 11p.sh	270x
Bowreah Cotton Mills	100	3½ p. ct.	71
Budge-Budge J. Mills	80	5	82
Burrakur Coal Co.	100	10 p. ct.	150
Calcutta Central Press	100	y 15 p.ct.	135
Calcutta Hydraulic	100	nil.	57
Do. Steam Co.	100	5 p. ct.	107
Do. Tramways Co.	£10	1½ p. ct	96
Camperdown P. Co., Ld. ...	100	5 p.ct.	101
Canal Press Co.	100	nil.	85
Carew & Co., Ld. (Sugar) ...	100	5 p. ct.	100
Cawnpur Cotton Mills Co. ...	100	5 p. ct.	106
Do. Woollen Mills ...	50	5 p.ct.	63
Chitpur Hydraulic P.	100	nil.	52
Crown Brewery Musuri ...	100	y 8 p. ct.	105
Crystal Ice Co., Ld.	100	nil.	80
Darjeeling Himalayan Ry. Co...	100	3 p. ct.	104
Do. & K. Hotel Co. ...	100	.....	34
Deoghur Ry. Co., Ld.	100	2½ p. ct.	92
Do. Mining Co., Ld. ...	10	.....	½
Dunbar Cotton Mills	100	nil.	50
Egerton Woollen Mills Co., Ld...	100	2 p. ct.	95
Empress Ind Cotton Co., Ld. ...	500	4 p. ct.	375
Equitable Coa. Co., Ld.... ...	250	nil.	175
Fort Gloster Jute Manufacturing.	100	nil.	49
Gobra Tannery Co., Ld.... ...	100	nil.	80
Goosery Cotton Mills	200	6 p. ct.	235
Gouripore Co., Ld.	100	8 p. ct.	114
Great Eastern Hotel	100	2½ p. ct.	86
Hooghly Mills Co., Ld.	75	nil.	3d
Howrah Docking Co.	500	Rs.5 p.sh.	110
Do. Mills Co., Ld.	100	4 p. ct.	105
India G. S. N. Co., Ld.	100	6 p. ct.	94
Jheel Pressing Co., Ld.	100	nil.	Lqdn.
Kamerhatty Jute Mills... ...	50	5 p. ct.	119
Kangra V. S. Co., Ld.	100	6 p.ct.	110
Kankunarrah C.	53	nil.	40
Lahore Tramway Co.	100	.....	110
Landing & Shipping Co... ...	100	9 p. ct.	72
Lyell & Co., Ld., Allahabad ...	100	y 12 p. ct.	90
Morrison E. & Co., Naini Tal ...	100	.....	60x
Muir Mills Co., Cotton	200	7 p. ct.	300
Murree Brewery Co., Ld.	100	y 10 p. ct.	150
Naini Tal Brewery Co., Ld.

NY, Ld.
ND M750,000
SEA-RISKS
F. FISCHER & Co., Agents.

STEAM
Castle for H. M.
ch, the Hono
lian, Spanish,
he Fisheries,
ffices, Lloyds,
HAND,
& Co., Agents.

KEROSINE ENGINE Co., fuel but kerosine oil. No Engineer. NE FOR INDIA. Stocks on hand. Can
F. FISCHER & Co., Agents for India.
REET.

STEAM ENGINES FOR SALE!
MARSHALL'S Portable, 12 H. P. Second-hand, in Perfect Condition
ROBEY'S 12 H. P. Semi-portable, new.
F. FISCHER & Co.
MMUM STREET.

NDIAN ELECTRIC LIGHT COMPANY, Ld.
GRAMME, BRUSH, EDISON DYNAMOS, AND HEL. DYNAMOS FOR ARC AND INCANDESCENT LAMPS).
HE above comprise all the chief systems of Electric Light and Power in use in Europe.
OUR PRICES OF ALL MATERIAL DEFY COMPETITION.
F. FISCHER AND CO., Agents for India.
MMUM STREET.

TELEPHONES & ELECTRIC BELLS.
The new MAGNETO TELEPHONES require no BATTERY!
INSULATED WIRE AND CABLE
(FELTEN & GUILLEAUME'S)
OR ELECTRIC LIGHTING, BELLS, Telephones Submarine, Underground and Mining Operations, s supplied to the English, Colonial and Foreign Governments.
STOCKS ON HAND.
F. FISCHER & Co., Agents.
HUMMUM STREET.

GAS MACHINES.
For 150 to 250 lights.
Unprecedentedly Cheap. An opportunity for Rajahs rincipalities, &c.
F. FISCHER & Co.
HUMMUM STREET.

CRISTALLERIES DE BACCARAT
PORCELAINES DE SARREGUEMINES.
WE invite inspection of the Depôt of these Companies' Manufactures. Crystal Chandeliers Glass and China Ornamental and Tableware, Real and Zinc Artistic Bronzes, Mirrors, &c. Magnificent display. Dealers supplied at Fabrik Prices free of Commission.
F. FISCHER & Co., Agents for India.
HUMMUM STREET.

PILSENER BEER—UNSURPASSED QUALITY.
Special price to introduce it largely.
QUARTS, case of 4 dozens..... Rs. 4-8 per doz.
PINTS do, 8 do. ..... " 2-12 "
F. FISCHER & CO.
HUMMUM STREET.

PRINTING INK.
THE Best and Cheapest in the Market, suitable for fine and rough work. Barrels of 50 lbs. Re. 15. Barrels of 100 lbs. Rs. 14.
F. FISCHER & Co., Agents for India.
HUMMUM STREET.

NOTICE
Messrs. HENRY S. KING CO.,
LONDON,
EXECUTE ORDERS FROM ANY
CO-OPERATIVE STORE CATALOGUE,
Supplying Goods of equal quality and at the same prices. No Orders executed unless accompanied by all emittance

APOLLO BUNDER HOTEL,
BOMBAY.
SITUATED close to the Bunders and Sassoon Dock, where all Mail Passengers and Troops embark and disembark, thus avoiding the weary drive across the City, so trying to invalids after the sea voyage. It is within five minutes' drive of the Railway Terminis at Victoria and Colaba, and within five minutes' walk of the chief business houses in the Fort. It commands the finest Sea Views and Landscapes of any Hotel in Bombay, and is open on all sides to the Sea Breze.
It is furnished throughout in first-class style
WITH SEPARATE SUITES OF ROOMS FOR
FAMILIES OR BACHELORS.
The Cuisine is under the supervision of an English *Chef* and is specially suited for Europeans.
CHARGES MODERATE.
For terms, &c., apply to the MANAGER,
APOLLO BUNDER HOTEL, BOMBAY.

JUBILEE
COOKERY BOOK.
CONTAINS RECIPES for making favorite INDIAN DISHES, the directions being worded plainly and simply so that the merest novice in the art of Cookery may prepare the Dishes. Amongst many others will be found receipts for making Christmas Sweets, such as Culcals, Coloured Almond Sweets, Christmas Sweets called Mossapow, delicious Christmas Cake, called Bond de Portacal, Christmas Honey Comb Cake, Christmas Puddings and Plum Cakes, Mango Preserve, Guava Jelly and Cheese, Halwas, Tamarind Fish, Baichow, Mango Chutney, Curries. Price Re. 1.—Apply to
MRS. FRED BREWIN, Mazagon, Bombay.

SCOTT & Co., M.R.C.V.S., VETERINARY SURGEONS.
HORSE EXAMINATION CERTIFICATES Rs. 10; Examination and Verbal Opinion, Rs. 5 Horses standing at livery on Commission sale, Rs. 1: per month, including horse-keeper. Commission on Horses bought and sold, Rs. 17. Up-country commissions towards buying and selling of horses will meet our best attention. Horses broken to single and double harness in the yard. Single, Rs. 15; double Rs. 30. The Horse shoeing Forging under the management of a thoroughly practical English Farrier, and every class of shoeing done.

PARSEEISM AND ITS PLACE IN HISTORY
A LECTURE READ BY
PROFESSOR JAMES DARMESTETER
(in pamphlet form)
Reprinted from the *Bombay Gazette*.
Annas 2. Post free.
To be had at the *Bombay Gazette* Office.

SHE SHOWED SIGNS OF DEATH. BITTERS.
"52, Storks-road, S.E., June 2, 1887. BITTERS
"To the Hop Bitters Company (Ld.) BITTERS
41, Farringdon-road. BITTERS.
"I have much pleasure in testifying to the exceeding great value of your Bitters. My grandmother, who is now 78 years old, was taken very ill with a severe cold, which settled in her back, affecting the kidneys. I had medical aid, but the medicine made her worse instead of better; and the doctor who attended her said she would only last a few hours. I must admit that I believed what he said was true, and she evidently showed signs of death. But we gave her doses of Hop Bitters at stated times, which acted with good results. It is now two months since this happened, and I am thankful to say that she has recovered so much as to be able to go out, and looks better than she did before she was taken ill.
"You can make what use you like of this letter, as I feel convinced that had she not had the Bitters, I should be sorrowing over her loss.—Yours faithfully,
(Signed) "R. K. HAMILTON." BITTERS.
HOP BITTERS for the LIVER, KIDNEYS, and BLOOD are unapproached by any other form of medicine. It is no vile drugged nostrum, but we guarantee it to be pure and wholesome, and compounded from the finest hops, other with other medicinal leave nd tincture, on scientific princi s Only try a bottle to-day; or if you have a sick friend, or know some poor person in need of a nourishing tonic and wholesome medicine, go tell them, or give them a bottle of genuine Hop Bitters—it may be the happiest act of your life. BITTERS

NOTICE.
NOTICE.
NOTICE
NOTICE.
HOP BITTERS
Cannot be genuine
Unless our name and on
Address is at the foot
Of every Label.
THE HOP BITTERS COMPANY
(LIMITED),
FARRINGDON ROAD,
LONDON, E.C.
BEWARE OF FRAUDS.

BANKS,

COMPTOIR D'ESCOMPTE DE PARIS.
HEAD OFFICE—PARIS.
SUBSCRIBED and PAID-UP CAPITAL... 83,100,000
RESERVE FUND 800,000
LONDON BANKERS.
BANK OF ENGLAND,
UNION BANK OF LONDON.
Messrs. C J. HAMBRO & SON.
LONDON OFFICE—52, THREADNEEDLE STREET, E.C.
CURRENT ACCOUNTS are kept, but no interest allowed.
DEPOSIT ACCOUNTS are opened for fixed periods at rates to be obtained on application. No deposits received for less than thirty days.
LETTERS OF CREDIT payable at any of the chief commercial towns and cities of the world.
DIVIDENDS &c., on Government Paper and other stocks received for customers without charge, if remitted alone through the Bank.
C. LOWELL, Manager.
Rampart Row, W.

NEW ORIENTAL BANK CORPORATION, Limited.
PAID-UP CAPITAL..... £ 548,900.
REST..... " 132,412.
LONDON BANKERS:
BANK OF ENGLAND.
UNION BANK OF LONDON.
BANK OF SCOTLAND.
DEPOSITS are received at the undermentioned Rates of Interest:—
FIXED, for 12 months ..... 5 per cent. per annum.
" " 6 " ..... 4 per cent. "
and for other periods subject to special arrangement.
INTEREST at 2 per cent. is allowed on current accounts daily balances not exceeding Rs. 25,00.
DRAFTS granted on London, Scotland, and Ireland and the Bank's Agencies in the East.
SECURITIES received for Custody; NO COMMISSION CHARGED ON WITHDRAWALS. Interest and Dividends collected and the purchase and sale of Securities effected.
CLAIMS on the Official Liquidator of the Oriental Bank Corporation are purchased for cash or exchanged for Fixed Deposits of the New Oriental Bank on terms to be learned on application.
A. F. SIMPSON, Manager, Bombay Branch.

NATIONAL BANK OF INDIA, (Ld),
CURRENT DEPOSIT ACCOUNTS.
Interest is allowed on Current Deposit Accounts at 2 per cent. per annum on the daily balances up to Rs. 1,00,000 but no Interest will be allowed on balances under Rs. 1,000.
FIXED DEPOSITS.
The Bank allows interest on Fixed Deposits for 12 months at the rate of 4 per cent. per annum. Rates for shorter periods can be ascertained on application.
EXCHANGE.
The Bank negotiates and collects Bills payable in London, Calcutta, Madras, Kurrachee, Colombo, Rangoon and Mandalay. It also grants Drafts on London and its Branches and Agencies at the Current Rates of Exchange.
By Order of the Directors,
WM. A. BAKER, Manager.

GRATEFUL—COMFORTING.
EPPS'S COCOA.
BREAKFAST.
"By a thorough knowledge of the natural laws which govern the operations of digestion and nutrition, and by a careful application of the fine properties of well-selected Cocoa, Mr. Epps has provided our breakfast tables with a delicately-flavoured beverage which may save us many heavy doctors' bills. It is by the judicious use of such articles of diet that a constitution may be gradually built up until strong enough to resist every tendency to disease. Hundreds of subtle maladies are floating around us, ready to attack wherever there is a weak point. We may escape many a fatal shaft by keeping ourselves well fortified with pure blood and a properly nourished frame."—See article of the *Civil Service Gazette*.
Made simply with boiling wate or milk.
Sold in ½lb. and pound tins, labels thus:—
JAMES EPPS & CO.,
HOMŒOPATHIC CHEMISTS,
LONDON.
ALSO MAKERS OF EPPS'S CHOCOLATE ESSENCE

ONE BOX OF CLARKE'S B 41 PILLS
IS warranted to cure all discharges from the Urinary Organs, in either sex, acquired or constitutional Gravel and Pains in the Back. Sold in Boxes, 4s. 6d each, by all Chemists and Patent Medicine Vendors.
PROPRIETORS,
LINCOLN AND MIDLAND COUNTIES DRUG COMPANY,
LINCOLN, ENGLAND.
EXPORT AGENTS.
BURGOYNE, BURBIDGES and Co., Coleman-street London.
NEWBERY and SONS, 37, Newgate-street, London.
BARCLAY and SONS, 95, Farringdon-street, London
SANGER and SON, Oxford-street, London
And all the London Wholesale Houses.
AGENTS FOR THE BENGAL PRESIDENCY,
SMITH, STANISTREET and Co.; BATHGATE and Co. Calcutta.
AGENTS FOR THE BOMBAY PRESIDENCY,
TREACHER and Co.; BOLTON and Co.
AGENTS FOR THE MADRAS PRESIDENCY,
BARRIE Co.; DE BEAUX and Co.; SCOTT MASCURINE and Co.
AGENT FOR RANGOON.
THE RANGOON MEDICAL HALL.

SARSAPARILLA.
Wilkinson's Essence or Fluid Extract of
RED JAMAICA SARSAPARILLA
Is the ONLY PREPARATION RECOGNISED by the FACULTY as a WONDERFUL PURIFIER of the HUMAN BLOOD
It is not too much to say that those suffering from the effects of TROPICAL CLIMATES, such as TORPID LIVER, DEBILITY, ATTENUATION of BODY, ERUPTIONS, LASSITUDE, &c., will by taking this extraordinary ESSENCE of RED JAMAICA SARSAPARILLA, soon find relief and ultimately a cure. It is asserted by those who take a little DAILY the system becomes less liable to attacks of illness.
"We cannot speak too highly of it."—*Lancet*.
"We recommend our *Red Jamaica Sarsaparilla*:—*Medical Review*.
"The only preparation for removing what may be called the Sequelæ of a mercurial course."—*Sir R. Martin*.
The late Lord Clyde, writing for a further supply of *Wilkinson's Sarsaparilla*, says, "I am never without it, for when feeling depressed or out of sorts from anxiety or fatigue, a dose or two animates me."
"Your *Essence of Red Jamaica Sarsaparilla* CURED me of a Torpid Liver after all other remedies failed.—*Earl of Aldborough*.
PREPARED ONLY BY
THOMAS WILKINSON (Member of the Pharmaceutical Society) 270 Regent St., London.
Sold in small, medium and large bottles.
CAUTION.—Many spurious, worthless, and injurious preparations are offered to the Public; see that both Bottle and Label have the Name and Address also Trade Mark W. in a diamond) at the bottom of the bottle.
WILKINSON'S
BRONCHIO-THORACIC LOZENGES.
AGENTS: TREACHER AND Co., KEMP AND Co. ROGERS AND Co. BOLTON AND Co., and PHILLIPS AND Co. Bombay, and all respectable Firms in India.

DR. J. COLLIS BROWNE'S CHLORODYNE
THE ORIGINAL and ONLY GENUINE.
ADVICE TO INVALIDS.—If you wish to obtain quiet, refreshing sleep, free from headache, relief from pain and anguish, to calm and assuage the weary achings of protracted disease, invigorate the nervous media, and regulate the circulating systems of the body, you will provide yourself with that marvellous remedy discovered by Dr. J. Collis Browne (late Army Medical Staff), to which he gave the name of CHLORODYNE, and which is admitted by the Profession to be the most wonderful and valuable remedy ever discovered.
CHLORODYNE is the best remedy known for Coughs Consumption, Bronchitis, Asthma.
CHLORODYNE acts like a charm in Diarrhœa, and is the only specific in Cholera and Dysentery.
CHLORODYNE effectually cuts short all attacks of Epilepsy, Hysteria, Palpitation, and Spasms.
CHLORODYNE is the only palliative in Neuralgia, Rheumatism, Gout, Cancer, Toothache, Meningitis, &c.
From Symes & Co., Pharmaceutical Chemists Medical Hall, Simla, January 5, 1880, to J. T. Davenport, Esq., 33, Great Russell-street, Bloomsbury London. Dear Sir,—We embrace this opportunity of congratulating you upon the widespread reputation this justly esteemed medicine Dr. J. Collis Browne's Chlorodyne, has earned for itself, not only in Hindostan, but all over the East. As a remedy of general utility, we much question whether a better is imported into the country, and we shall be glad to hear of its finding a place in every Anglo-Indian home. The other brands, we are happy to say, are now relegated to the native bazaars, and judging from their sale, we fancy their sojourn there will be but evanescent. We could multiply instances *ad infinitum* of the extraordinary efficacy of Dr. Collis Browne's Chlorodyne in Diarrhœa and Dysentery, Spasms, Cramps, Neuralgia, the Vomiting of Pregnancy, and as a general sedative, that have occurred under our personal observation during many years. In Cholera, Diarrhœa, and even in the more terrible forms of Cholera itself, we have witnessed its surprisingly controlling power. We have never used any other form of this medicine than Collis Browne's from a firm conviction that it is decidedly the best, and also from a sense of duty we owe to the profession and the public, as we are of opinion that the substitution of any other than Collis Browne's is a DELIBERATE BREACH OF FAITH ON THE PART OF THE CHEMIST TO PRESCRIBER AND PATIENT ALIKE. We are, sir, faithfully yours, Symes & Co., Members of the Pharm. Society of Great Britain, His Excellency the Viceroy's Chemists.
CAUTION.—Vice-Chancellor Sir W. age Wood stated that Dr. J. Collis Browne was, undoubtedly, the Inventor of Chlorodyne; that the story of the defendant Freeman was deliberately untrue, which, he regretted to say, had been sworn to.—See "The Times," July 13, 1864.
Sold in bottles at 1s, 1s6d, 2s, 9d., 4s. 6d., and 11s. each. None is genuine without the words "Dr. J. Collis Browne Chlorodyne" on the Government stamp. Overwhelming medical testimony accompanies each bottle.
CAUTION.—Beware of Piracy and limitation. Sole Manufacturer—J. T. DAVENPORT, Russell Street, Bloomsbury, London.

INSURANCES.

COMMERCIAL UNION ASSURANCE COMPANY.
FIRE, LIFE AND MARINE
CAPITAL—£2,500,000.
FUNDS EXCEED—£1,950,000.
THE above Company INSURES almost every description of FIRE and SEA RISK and also accepts LIFE PROPOSALS at advantageous Rates.
WALLACE & Co., Agents,
4, Elphinstone Circle, Bombay.

THE INDIAN GUARANTEE AND SURETYSHIP ASSOCIATION, Limited,
IS the FIRST PUBLIC COMPANY established in India to provide Security against Losses arising through dishonesty of persons holding situations of trust, and to obviate the inconvenience and defects of Suretyship by Prite Bondsmen.
The Security of this Association is now generally adopted for European and Native Officers under Government and Public Companies.
Friends and Relations are relieved of the fear of those pecuniary-losses to which persons are exposed who become responsible for the acts of others.
Moderate rates according to the nature of the Employment on the amount of security required.
Premiums periodically reduced.
For Prospectuses and Proposal Forms, apply to
D. McLAUCHLAN SLATER, F.I.A., Albert Building. Secretary

SWIFT & FARROW,
PUBLIC ACCOUNTANTS, AUDITORS, &c.
UNDERTAKE COLLECTION OF OUTSTANDING DEBTS.
No. 9. HUMMUM STREET, FORT, BOMBAY

ADVERTISING
AT
RAILWAY STATIONS.
THE Proprietor of the "BOMBAY GAZETTE" Press, having leased from the
G. I. P. RAILWAY COMPANY
The NIZAM STATE RAILWAY
AND
The BHOWNAGAR GONDAL RAILWAY COMPANY.
The exclusive right of advertising at all the Railway Stations belonging to these four Companies is prepared to contract with parties desirous of posting Notices or Advertisement on the lines.
The announcements may be in English or in any of the Native Languages.
The advantages which Railway Stations present as a means of bringing intimations of all kind before the public have been demonstrated in England by the extensive use which is made by Advertisers, of every station, great and small, along every one in the United Kingdom.
INSURANCE COMPANIES, SHIPPING COMPANIES, HOTELKEEPERS, MERCHANTS, TRADERS and others who wish to force their business on the notice of the public, all alike value the privilege of Railway Station Advertising.
And as nearly ALL TRAVELLERS ARRIVING IN INDIA NOW LAND AT BOMBAY and proceed by the G. I. P. or B. B. and C. I. Railways to their destinations, Placards exhibited at the different stations on those lines are every day becoming more and more valuable as means of bringing the Advertisers business to the notice of the public.
On the NIZAM STATE RAILWAY the Cantonment of Secunderabad, as is well known, contains the largest military garrison in India, a garrison comprising over 5,000 British and native troops. Continguous to it is the Cantonment of Bolaram garrisoned by two Regiments and one Battery of the Hyderabad Contingent, all officered by Europeans. South of Secunderabad, about four miles are the suburbs of Hyderabad containing the Nizam's Regular troops, about 5,000 in number, officered mostly by Europeans, besides a large civil population. It would manifestly be a source of profit to firms to advertise at these Stations, the most important of which are Secunderabad, Hyderabad, Gangawaram and Tandur.
Orders for exhibiting Advertisement Boards on the B. B. and C. I. Railway Stations will also be received at this Office.

RATES.
Boards not exceeding 2 feet long and 2 feet broad Re. 1 per month. For every additional square foot annas 2.
Thus a firm exhibiting a board, say 4 feet square will have the advantage of having their business Advertisement read by thousands of passengers on one station platform for the trifling monthly expenditure of Re. 1. Parties advertising on six stations or more will be allowed a discount of ten per cent.; on twelve stations or more twenty-five per cent.
Special arrangements for long periods,
The boards to be delivered at the "BOMBAY GAZETTE" OFFICE, whence they will be sent by the Lessee to the various stations selected by the Advertiser. In the event of the contract terminating, he boards will be brought back to Bombay at t expense and risk of the Advertiser.
Advertisers can select the stations, on the four lines at which they wish their Placards posted, and may advertise for any period that may be agreed on. The charges have been fixed on an extremely moderate scale to encourage Advertisers to make a liberal use of the new means now offered of making announcements known to the public.
Placards, according to the taste of Advertisers, may be printed at moderate charges in English or any of the Native languages at the "BOMBAY GAZETTE" Press. Estimates on application.
For further particulars apply to The MANAGER, "BOMBAY GAZETTE" OFFICE, Rampart Row, Fort.

STATIONS ON THE G. I. P. R. LINE.

Bombay,	Bhadli	Chindwara	Parus
B. Bunder,	Bhosawul	Satari	Dapki
Munjid "	Junctionac	Shapura	Akola
Byculla "	Sowda	Mirganj (for	Boregaum
Chinchpoogly	Nimborah	Marbls	Katipurna
Parel Station	Raver	Rocks)	Moortizapo
Dadur	Khanapur	Nagpoor	Mohona
Sion	Burhanpur	Hula Gate	Koorun
Coorla	Chandnee	Budlapoor	Budnaira
Ghat-Cooper	Mandwa	Wangni	Malker
Bhandoop	Dongergaum	Narel	Chandoor
Tannaha	Bagmar	Chinchowli	Damergau
Deewa	Khundwaab	Kurjutab	Poolgaum
Callian Junc-	Jawar	Padeedari	Degeum
tionab	Beorh	Khandalla	Wurdahb
Titwalla	Singaji	Lanowleeo	Pownar
Khadswali	Harsud	Karli	Sindee
Wasaad	Kirkeam	Kurkulla	Boree
Shapoor	Bheringee	Tulligaon	Kapri
Atgaum	Hurdaa	Salaivadi	Saigaon
Khurdee	Timoornee	Chinchwud	Jehwoor
Kusarahab	Pagdhai	Kirkee	Keim
Egutpoorah	Sewnee	Poonabdd	Barsee R a
Ghotee	Dharam	Loonee	Marheh
Baligaum	Khundi	Goroolee	Ungar
Decolaee B.	Dularia	Yeoat	Zohol
Siding	Etarsee (for	Kheirgaum	Packney
Nassick Rda	Hoshangabad	Patus	Sholapurac
Khelrwadee	Rampur	Dhondb	Hoodgee
Nipbar	Bagra	Borebail	Kurubgam
Lessulgaum	Semri	Decksal and	Doodneh
Munmar	Soharporead	Bheegwan	Goodoor
Nandgaunna	Paparia (for	Kartruz	Goolbarga
Naidongree	Pachmari)	Pomulwaree	Shahabadabc
Chelligaum	Bankeri	Warengaum	Wadi
Kujgaum	Babai	Naragaun	Nulwar
Gaina	Gadawara	Khankeer	Yedaskerry
Pachora	Bohance	Mulkapoor	Sydapore
Myjee	Kureli (for	BiswaBridge	Road
Minawuda,	Saugor)	Nandoora	Kistna
Sisowlee	Nursingpore	Jullumb	Chicksago
Ulgaum	Kuruk Bail	Sheagauma	Raichore

STATIONS ON THE B. B. & C. I. R. LINE.

Colaba	Boisur	Keem	Thasra
Church Gate	Wangaum	Palonee	Pali
Street	Danoo Road	Unclesur	Borchavi
Marine Line	Goolwood	Broacha	Nariad
Churney Rd	Wewjee	Chumargaum	Mehmooda
Grant Road	Sunjan	Pallej	Barairee
Mahaluxmee	Bheelar	Meagaum	Ahmedabadb
Parell	Damaun Rd.	Kurwan	Saburmuttee
Dadur	Oodwara	Mundala	Ambli Road
Mahim	Pardee	Dubhoe	Senund
Bandora	Bulsar	Badharpore	Chanlee
Andaree	Doongree	Etola	Jackwara
Goregaum	Beeleemora	Barodaa	Veerumgaum
Berewlee	Umulsar	Rajwa	Jhond
(Depur)	Nowsaree	Wasaud	Patree
Bhynder	Muroiee	Nowley	Kharraghora
Bassein Road	Sucheen	Anand	Sabli Road
Verarur	Surat d	Bhiluj	Lillapore Rd
Sopalla	Amrolee	Oomret	Luctoran
Palghur	Sion	Dakor	Wadwan

STATIONS ON THE NIZAM'S STATE RAILWAY LINE.

Wady Junca	Nawandgi	Gulaguda	Hyderabad
Chitapore	Tandura	Shankarpalli	Secunder a-
Mulkid Gate	Dharur	Lingampallie	bad
Jram	Gangawaram	Musapetgate	

STATIONS ON THE BHAVNAGAR-GONDAL.

W a d w a n	Botad	Chital	Dhoraji
Junc. do.	Ningala	Luaidhar	Sanashr
City	Ujaivar	Kunkavav	Mongod
Limbd	Dhola Junc.	Khakhari	Sihore
Chuda	Jalia	Vavdi	Variej
Rampura	Rajkot	Jetpur	Ghaleshli
Kundli	Lathi	Jetalsar	Bhavnagar

a Refreshment Rooms. b Junction or Refreshment.
From 15 to 22 minutes for Refreshment.
30 minutes for Dinner. & 40 minutes for Dinner

HAY'S HOP ALE ESSENCE

Is made from the Choicest Hops Grown.

HAY'S HOP ALE.

The New Aerated Beverage, with full flavour of the finest Hops, is a really appetizing Bitter Beer.

Aerated Water Manufrs. -
Mess Presidents - -
Club Stewards - - -
} Are requested to try this Essence. They will find the HOP ALE it makes a most valuable addition, which once introduced will be eagerly ordered.

It is the most Appetizing Non-Alcoholic Beverage known, and will have an immense permanent sale in hot climates. See these testimonials:—
"A beautiful essence. Has a fine Hop Aroma and is quite a pharmaceutical triumph."—*The Chemist and Druggist*.
"HAY'S HOP ALE.—This is an excellent Non-Alcoholic beverage."—*The Lancet*.
"Aerated Hop Ale made from this essence is unrivalled for its peculiarly fine Hop Flavour and Aroma."
"Has the Hop Taste of Bitter Beer, and is a nearer approach to Bass' or Allsopp's Ale then any non-intoxicants preceding it."—*Eastern Morning News*.

Trade Price, 8s. 6d. per lb.; 12 lbs. & upwards, 8s.
QUANTITY REQUIRED, Two Fluid oz. to each Gallon of SYRUP, making 106 10-oz. BOTTLES.

W. HAY, Manufacturing Chemist, Beverley Road, HULL, ENGLAND.

HAY'S SOLUBLE ESSENCES
HAVE A WORLD-WIDE CELEBRITY.
Hay's Soluble Essence of Jamaica Ginger.
Hay's Compound Fortified Essence of Jamaica Ginger. For 1st quality Ginger Ale.
Hay's Ginger Ale Extract. For 2nd quality Ginger Ale.
Hay's Ginger Ale Essence, highly concentrated. For 3rd quality Ginger Ale.
Hay's Ginger Champagne Essence, highly recommended.
Hay's Soluble Essence of Messina Lemons.
Hay's Lemon Flavour.
Hay's Hop Ale Essence.

Spurious imitations are made, but the difference is so marked that no manufacturer using them can compete with one using Hay's preparations. Indentors, to prevent disappointment, should specify that the goods are to be of
W. HAY'S (of Hull), Manufacture.

BEETHAM'S GLYCERINE-AND-CUCUMBER

For INDIA and all HOT CLIMATES this sweetly scented emollient Milk is INVALUABLE
IT KEEPS the SKIN COOL and REFRESHED in the HOTTEST WEATHER,
Removes and prevents all SUNBURN, REDNESS, FRECKLES, TAN, etc., and
RENDERS the SKIN DELICATELY SOFT, SMOOTH and WHITE.
It entirely prevents it from becoming DRY and WRINKLED, and PRESERVES the COMPLEXION from the scorching effects of the SUN and WIND more effectually than any other preparation. The IRRITATION caused by the BITES and STINGS of INSECTS is wonderfully allayed by its use. For imparting that soft velvety feeling to the skin, this delightful preparatio has no equal! Sold by all Chemists.
Sole Makers M. BEETHAM & SON, Chemists, Cheltenham, England.

A HIGH-CLASS ANTI-CORROSIVE
LUBRICANT
("ENGELBERT'S LUBRICATOR")
FOR CYLINDERS, VALVES, SHAFTING, BEARINGS, &c.
LEAVES NO DIRT OR DEPOSIT. CANNOT "GUM" OR CLOG.
Price Rs. 3.8 per Gallon.
PATENTEES AND SOLE MANUFACTURERS,
ENGELBERT & CO.,
BISHOPSGATE, LONDON.
AGENT—J. B. K. MACBETH, ENGINEER, BOMBAY.

NEAVE'S FOOD FOR INFANTS
THE BEST AND CHEAPEST
FARINACEOUS FOOD
GROWING CHILDREN
FIRST ESTABLISHED 1825
INVALIDS & THE AGED
HEALTHY CHILDHOOD PROMOTES ROBUST NEAVE'S FARINACEOUS INFANTS INVALIDS FOOD MANHOOD.
TRADE MARK.
LANCET—"Carefully prepared and highly nutritious."
BRITISH MEDICAL JOURNAL—"Well adapted for Children, Aged People, and Invalids."
IN ONE-POUND CANISTERS, ONE SHILLING EACH.
SOLD EVERYWHERE
WHOLESALE OF THE MANUFACTURER.
J. R. NEAVE & CO., FORDINGBRIDGE, ENGLAND.

PERFECT HEALTH. PERFECT HEALTH!!
HOCKINS
IMPROVED PATENT SEIDLITZ POWDER
for HEADACHE, BILIOUSNESS, FEVER, CONSTIPATION, HEARTBURN, SICKNESS &C.
EVERY ONE IN INDIA SHOULD USE IT
OF ALL CHEMISTS & DRUGGISTS

"CARLTON" WHISKEY.
GOLD MEDAL, CALCUTTA EXHIBITION, 1884.
We guarantee the respective ages of the two qualities we ship as 11 and 5 years old, but owing to new regulations on the part of the London Custom House, we are now *compelled* to Label our Brand as follows:—
The oldest and best (11 Years Old) } as "AWARDED GOLD MEDAL," *White Capsule*.
The next best (5 Year Old) } as "OF GREAT AGE," *Red Capsule*.
WE HAVE NOT VARIED THE QUALITY ONE IOTA, NOR SHOULD WE HAVE, WITHOUT COMPULSION MADE ANY ALTERATION IN LABEL.
CAUTION.—Owing to the popularity of our Whiskey, fraudulent imitations of our Label are not uncommon, and these are placed on bottles containing the most objectionable liquid. So that our Friends and the Public will do well to ascertain that our TRADE MARK appears engraved on CORKS, CAPSULES, and LABELS as per sketch above.
RICHARD MATHEWS & Co., Shippers, London
CUTLER PALMER & Co., Agents for India.

WINES, SPIRITS, BEER, &c.

NOTICE.
PHIPSON & Co. are now IMPORTING WINES from the LEADING CONTINENTAL HOUSES, from whom the CLUBS and MESSES obtain their Supplies, thus removing the difficulty so often experienced by Europeans in this country of obtaining thoroughly sound Wines at a moderate cost.
For list of Prices apply to
THE HEAD GODOWN-KEEPER,
6, Apollo Street, Bombay.

NOTICE.
THE LARGEST VINEYARD PROPRIETORS AND BEST SCOTCH AND IRISH DISTILLERS have for a period of nearly *THREE-QUARTERS OF A CENTURY* been represented by us. We quote MESS and CLUB rates *FIVE PER CENT.* LOWER than those of other Shippers, so obviating the necessity of DIRECT IMPORTATION. Our experience and ENORMOUS PURCHASES enable us to offer special advantages.
CUTLER, PALMER & Co.,
Rampart Row, Bombay.

DR. DE ROOS'
CONCENTRATED GUTTÆ VITÆ OR VEGETABLE LIFE DROPS.
THE alchemists of old spent years in endeavouring to find out the means of transmuting the baser metals into gold, but in vain. It was, however reserved for a physician of the 19th Century to make a far more valuable discovery in occult science—the result of deep research into the arcana of Nature's mysteries—which is here offered to the world; and the pleasing results of a quarter of a century, during which time this wonderful medicine has been tried in every quarter of the globe, all corroborate the most sanguine of the Inventor's hopes. Thousands of voluntary testimonials from grateful patients testify to the fact that from this remarkable tonic alone, new life has been imparted to numbers of debilitated individuals; and it is not too much to say that hundreds of persons are at the present day in full enjoyment of their mental and bodily powers—in thorough good health—who previously were confirmed hypochondriacs, had been given up by the faculty as incurable and left to drag out the remainder of their existence a misery to themselves, and a continual anxiety to their friends.
This great life-reviving medicine gives vitality and strength to the most shattered constitutions. It not only strengthens the system but purifies the blood, and promotes a healthy circulation of the fluids, thus imparting strength and tone to the nerves, enlivening and invigorating both body and mind. It greatly improves the appetite and restores the digestive powers, whilst for dyspeptic persons it is unrivaled. Those who (from long residence in hot climates) suffer from langour and relaxation, as also all persons going to the East or West Indies should provide themselves with this important article on health.
Youth and age equally participate in the miraculous effects of this wondrous medicine, for whether the body be debilitated in early life, or sinking under the advance of years, a few doses will speedily afford assurance of returning health, by giving tone to the muscular and nervous systems, and through the organs of digestion renovating the whole constitution. To the young it affords health, strength, and spirits, in place of lassitude and debility; while to the aged and infirm it assuredly furnishes great relief and comfort, by gently and safely invigorating the whole corporeal frame; and although it is not put forward as imparting immortality, it will certainly gild the autumn of declining years, and in all cases, calmly and serenely protract the close of life. For females of all ages, as also for delicate children, who cannot take cod-liver oil, the Gutta Vitæ will be found a great boon—being far superior in its strengthening properties, and at the same time so pleasant to the palate that it can hardly be called a medicine. To married persons, especially, this preparation will prove invaluable, giving strength and vigour in place of lassitude and incapacity for exertion. Price, 11s. and 33s. per bottle. The large size contains sufficient for four weeks.
PAINS IN THE BACK, GRAVEL, LUMBAGO, RHEUMATISM, GOUT, DISEASES OF THE KIDNEYS AND BLADDER, STRICTURES, &c
DR. DE ROOS'
COMPOUND RENAL PILLS
Are justly celebrated all over the world as the most safe and speedy remedy for the above dangerous complaints, Discharges of any kind, Stone in the Bladder and all diseases of the Kidneys and Urinary Organs generally.
These celebrated Pills are an infallible remedy in the most obstinate cases. By their use alone many thousands are annually restored to health and the agonies of gout and rheumatism may now be considered a voluntary affliction, as no one need suffer these excruciating torments if they will only have recourse to these Pills, which are confidently recommended by the proprietor as the only real specific; whilst for weakness across the loins, sandy or other deposit in the water, and in all cases of renal or urinary disturbance, they rain, indeed, unrivaled. They correct acidity of the stomach, promote the functions of the liver and kidneys, thereby preventing stone in the bladder, &c. Many complaints, long supposed to be nervous, often arise solely from contamination of the blood with certain impurities which should have been carried off by the kidneys. Thousands of testimonials from grateful patients attest their marvellous efficacy. In pac ages 1s., 1s6d., 2s. 9d., 4s. 6d., 11s. and 33s.
THE MOST WONDERFUL PILLS IN THE WORLD
DR. DE ROOS'
PILULÆ VITÆ OR VEGETABLE LIFE PILLS
Which speedily, and almost magically, remove pain and disease of whatever nature, restore cheerfulness to the spirits, vigour to the body, and strengthen all the organs on which health and life depend; they do not contain a particle of mercury, but are purely vegetable; and for all affections of the liver, flatulency, bile, sick headache, dizziness, loss of appetite, lowness of spirits, the sensations of fullness at the pit of the stomach, pains between the shoulders, and the distress arising from indigestion and general debility they will be found of unexampled efficacy. They act mildly on the bowels without pain or griping, impart strength to the stomach, promote a healthy action of the liver, clear the skin, remove shallow sores and pimples, purify the blood, brace the nerves, and marvellously invigorate the whole system. Price 1s. 1½d., 2s. 9d., 4s. 6d., 11s. and 33s. per box.
Every package of Dr. De Roos' preparations bears the British Government Stamp with the words—"WALTER DE ROOS, London," in White Letters on a Red Ground, by order of Her Majesty's Honourable Commissioners, without which none can possibly be genuine. Dr. De Roos world-famed medicines may be obtained of Messrs. TREACHER & Co., Limited, Bombay, Byculla and Poona; COOPER, HADON & Co., (Limited), Bombay and Poona; B PAULIN & Co., Bombay & Poona; R. E. FORREST & Co., Bombay; BARRIE & Co., Madras; WEST & Co., Madras; WEST, Brigade Road, Bangalore; LYALL, Allahabad; R. G. MATHOR, Medical Agency, Populumdeo, Agra; DOOLY SING and Co., Delhi and Ajmere; BATHGATE & Co., Calcutta; SMITH, STANISTREET & Co., Calcutta; PEAKE, ALLEN & Co. Lucknow; R. L. HOSSON & Co., Umballa; MARTIN & Co., and HUDSON & Co., Colombo; and all the principal Merchants in India.
IMPORTANT CAUTION.—The public are respectfully informed

CHATEAU-CHENONCEAU.

THE above Estate is spreading out along the Banks of the river Cher in hillocks all covered with Vine Plantations. The abundant Crops which are reaped every year are specially used for making the CHATEAU-CHENONCEAU Sparkling Wines.

Not to talk of Similar Wines of inferior quality the Chateau-Chenonceau is possessed of all the qualities of the finest growths of Champagne, to which it can be advantageously compared.

In the several Exhibitions the Chateau-Chenonceau has successively obtained the highest rewards.

The prices are kept specially moderate to get the name appreciated according to its merits.

Extra Dry	... ...	Rs.	36-8 per doz.
Dry	... ...	„	30-8 „
Extra Dry	... ...	„	42-12 Per Case of 2 doz. pints.
Dry	... ...	„	36-8 „ „ „

TO BE HAD FROM **MEIFFRE NEVEU & CO.**

SOLE AGENTS.

OR KEMP AND CO., Ld.,

SUB-AGENTS.

Saw Bench, Improved Patent. The very best Saw Bench in the Market.

The most Economical Steam Engine made, 1 to 5 h.-p. Testimonials from all users.

YATES & SMITH,

HALIFAX, ENGLAND,

Makers of Patent Rising Top Circular Saw Benches, Patent Velomotor Steam Engines, Improved Mortising and Boring Machines, and General Engineers' Tools.

THREE PRIZE MEDALS AWARDED. LISTS FREE ON APPLICATION. CORRESPONDENCE INVITED.

LEA & PERRINS' SAUCE

In consequence of Imitations of THE WORCESTERSHIRE SAUCE which are calculated to deceive the Public, Lea and Perrins have to request that Purchasers see that the Label on every bottle bears their Signature thus—

Lea & Perrins

without which no bottle of the original WORCESTERSHIRE SAUCE is genuine.

Ask for LEA and PERRINS' Sauce, and see Name on Wrapper, Label, Bottle and Stopper. Wholesale and for Export by the Proprietors, Worcester; Crosse and Blackwell, London, &c., &c.; and by Grocers and Oilmen throughout the World.

DINNEFORD'S

THE BEST REMEDY FOR ACIDITY OF THE STOMACH, HEARTBURN, HEADACHE, GOUT AND INDIGESTION.

THE SAFEST MILD APERIENT FOR DELICATE CONSTITUTIONS, LADIES, CHILDREN AND INFANTS, AND FOR REGULAR USE IN WARM CLIMATES.

DINNEFORD'S FLUID MAGNESIA

MAGNESIA

Of Druggists and Storekeepers throughout the World.

N.B. ASK FOR DINNEFORD'S MAGNESIA.

AGENTS—TREACHER & Co., Bombay.
„ KEMP & Co., Bombay.

Special Representative for all India, from whom Catalogues and full particulars can be obtained—

F. T. ATKINS. ALLAHABAD.

A LOVELY SKIN,

beautiful complexion, soft, smooth and delicate neck, face, hands and arms can best be obtained by discarding all leaden and greasy cosmetics and cheap soaps, which; not being allowed to remain on the skin cannot possibly have any good effect on it, and by using

Rowlands' Kalydor

a cooling, soothing, healing and refreshing preparation for the face, hands and arms of all exposed to the heat and dust of summer or the cold and damp of winter; it eradicates freckles, tan, sunburn, stings, redness and roughness of the skin caused by cold winds or the use of hard water, removes pimples, spots, discolorations, chilblains, eczema, etc., relieves inflammation, burns, scalds, inflamed eyes, and renders a chapped and rough skin delightfully smooth and pleasant. Gentlemen after shaving will find it allays all irritation and tenderness of the skin; it is warranted free from any lead or mineral ingredients, can be used with impunity on the skin of the most delicate lady or child.

4s. 6d. and 8s. 6d. per bottle; bottles of half the usual size at 2s. 3d.

ROWLANDS' MACASSAR OIL promotes the growth of the hair, and is also sold in a golden colour for fair-haired people.

ROWLANDS' ODONTO whitens the teeth, prevents decay, and gives a pleasing fragrance to the breath. Ask anywhere for ROWLANDS' articles, of 20, Hatton Garden, London, and avoid cheap, worthless imitations.

WHOLESALE AND RETAIL AGENT: [illegible]

TREACHER & Co., BYCULLA AND FORT, BOMBAY.

SODA WATER MACHINERY.

(McEWEN'S PATENT.)

THE MOST ECONOMICAL and BEST IN THE WORLD.

SAVES 30 per cent. in Materials. 50 per cent. in Power.

Occupies half the usual space, specially adapted for exportation.

McEWEN'S PATENT

RAPID PARAGON FILLER.

Only Filler which has obtained TWO GOLD MEDALS.

OVER 2,250 ALREADY SOLD

SOLE MAKER—

DAN RYLANDS,

Barnsley, England.

CATALOGUES FREE.

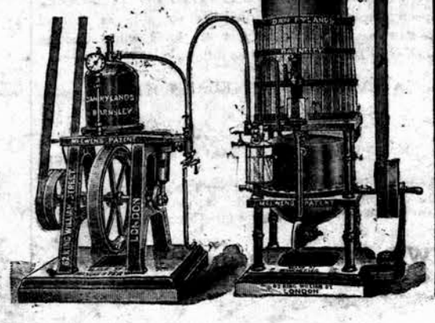

A XMAS GIFT.

BRACKET CLOCK, A-1 quality, CHIMING the QUARTERS on 4 and 8 Bells, and striking the Hours on a powerful Gong of a deep sonorous sound. In fine Ornamental Case of unpolished Oakwood, with Bracket to match. Fine Silver-Gilt Metal Dial, 12 by 8¼ inches. Extreme length of Case 4 feet. The style is pure Gothic, and a Bracket with Clock would form the gem of a Drawing-Room furnished in the same style.

PRICE—Rs. 600.

FAVRE-LEUBA & CO.,

BOMBAY.

Not an Emulsion and consequently does not contain an equal quantity of (or any) water charged for at the price of Oil.

PETER MÖLLER'S

MOLLER'S COD LIVER OIL REGISTERED TRADE MARK.

COD LIVER OIL.

Has the natural very pale colour & the slight taste, a pleasant oil

Preserved in its pristine purity by Capsuled bottles.

The pure world renowned Oil, perfected in one operation; consequently needing no after manipulations—usually covers for imperfections.

VAUGHAN-JONES'

EXTRA **"C.I.G."** OLD

(Registered Trade Mark)

HIGHLAND MALT WHISKY

Special Blend of the Finest Campbeltown, Islay, and Blended Glenlivets.

Two Grades { Black Label, Very Old. White „ Special Reserve, Extra Old—26 Rupees.

C. DAY & CO., SOLE AGENTS, LONDON;

ALSO FOR THE FAMOUS

"JOHN JAMESON" BOTTLED WHISKEY.

Retail of the Great Eastern Hotel Company, Calcutta, and all dealers throughout India.

W. G. BAGNALL, Ltd.

MANUFACTURER

OF

LIGHT RAILWAYS AND TRAMWAYS,

FOR TOWNS, ESTATES, PLANTATIONS, BRANCH LINES,

PRIVATE PASSENGER LINES FOR NATIVE PRINCES.

As a guarantee of quality, it may be mentioned that W. G. BAGNALL manufactures and supplies these to H.M. Government for use in India, the Soudan, the Suakim-Berber Railway, and in all parts of the world.

Being the ACTUAL MANUFACTURER, lowest prices and reliable and suitable work are ensured.

Mr. W. G. BAGNALL will be glad to enter into correspondence and send full particulars to gentlemen requiring these, or to Merchants and others able to influence business.

W. G. BAGNALL, LTD.

CASTLE ENGINE WORKS, STAFFORD, ENGLAND.

TILES & MOSAICS of all description for ENTRANCE HALLS, VERANDAHS Ornamental & Glazed Tiles for covering Walls, Baths, &c. &c.

THE CAMPBELL TRADE MARK TILE Co

206, Gt. PORTLAND St. LONDON

SPECIAL DESIGNS and Catalogues free on Application

MANUFACTORY STOKE ON TRENT, ENGLAND.

DUBLIN 1872 VIENNA 1873 PARIS 1878 MELBOURNE 1880

KINAHAN'S LL WHISKY

Gold Medal, Paris Exhibition, 1878.

"THE CREAM OF OLD IRISH WHISKIES."

PURE, MILD and MELLOW.

DELICIOUS, and VERY WHOLESOME.

The Prize Medal, Dublin Exhibition, 1865.

20, GREAT TICHFIELD STREET, LONDON, W.

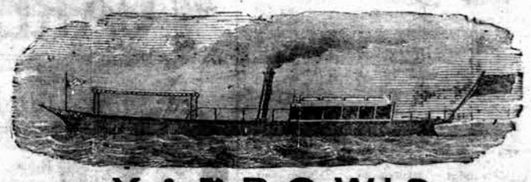

YARROW'S

SMALL STEAMERS AND STEAM LAUNCHES.

Screw Steamers with speeds ranging up to 30 miles an hour.

Paddle Steamers with draft ranging down to 6 inches of water.

Stern Wheel Steamers with very shallow draft especially suitable for river navigation.

MACHINERY CONSTRUCTED FOR BOATS BUILT ABROAD.

YARROW & CO., POPLAR, LONDON, E.

Builder of the Stern Wheel Steamers used by the British Government for the Nile Expedition.

KNAP'S PATENT IMPROVED

ROOT STEAM BOILE

WITH

KNAP'S PATENT INDESTRUCTIBLE METALLIC JOINT

Advantages:

PERFECT SAFETY from disastrous explosions.

DRY STEAM produced very quickly.

HIGH PRESSURES up to 300 lbs. per square inch safely obtained.

ABSENCE of PRIMING.

PERFECT CIRCULATION of the Water in Tubes, preventing the Accumulation of Scale.

THE JOINTS last as long as the Boiler, and are easily made and disconnected.

Advantages

SIMPLICITY of [illegible] struction.

DURABILITY.

FACILITY of Erect[illegible] and Repairs.

ECONOMY in FUEL. [illegible] burn wood or any com[illegible] bustible rubbish.

They have a PERFECT JOINT NO MORE PERISHABLE PACKINGS, [illegible] their constant leakage [illegible] frequent need of replenishment.

FOR EXPORT TO THE COLONIES they are especially serviceable by reason of the small cubical contents of packages.

FOR TRANSPORT through mountainous districts they are unrivalled. The Largest Boiler can be packed so that no package exceeds 150 lbs.

KNAP'S PATENT INDESTRUCTIBLE METALLIC JOINTS admit of the unequal expansion of the Tubes, and thereby prevent any leakage of the Joints. We have the sole use of this Patent.

PENNEY & CO., LINCOLN, ENGLAND.

"MOLLISCORIUM."

For Softening, Preserving and Waterproofing

HARNESS, BOOTS AND SHOES, &c.,

ALSO FOR OILING CARRIAGE AXLES.

HARNESS COMPOSITION.

For Nourishing the Leather and producing a Brilliant Polish.

BLACK OIL FOR HARNESS.

For Maintaining a Beautiful Black.

May be ordered through any House in the Trade, either here or in the United Kingdom.

VANNER & PREST, Manufacturers and Patentees, London.

ASK FOR

LIEBIG COMPANY'S EXTRACT OF MEAT

And see that each Jar bears Baron Liebig's Signature in Blue Ink across the Label.

J. Liebig

FINEST AND CHEAPEST MEAT-FLAVOURING STOCK FOR SOUPS, MADE DISHES AND SAUCES.

Invaluable for India as an Efficient Tonic in all cases of Weakness. Keeps good in the hottest Climates, and for any length of time.

To be had of all Storekeepers and Dealers throughout India.

Cookery Books Post Free on Application to the Company.

LIEBIG'S EXTRACT OF MEAT Co., Limited, Fenchurch Avenue, London, England.

PERAMBULATOR & INVALID CARRIAGE MANUFACTURER

To the Trade, and for Export.

A Speciality for Hot Climates.

THE PATENT RUSTIC CAR,

which combines all the latest improvements, together with the introduction of the advantages of a Wood Body Bassinette without disadvantages. It is light in construction, elegant style, thoroughly well got up, combining strength and durability acknowledged to be the best ever introduced to the public. special advantage is its convenience for export purposes, being so constructed as to take in parts, and will pack in cases with the greatest economy of space, and so simple that any individual with ordinary care may easily put them together, each several part being marked so as to prevent any possible mistake, thus affording merchants the opportunity of shipping the most perfect of perambulators at a minimum cost.

PERAMBULATORS, BASSINETTES, & INVALID CARRIAGES of Modern Design and at lowest prices.

Illustrated Price List Free on Application.

PHILIP BLEE, Newcastle Works, Basford, Nottingham, England.

S. & H. HARRIS'S

HARNESS COMPOSITION (Waterproof) IN CONSTANT USE FOR 50 YEARS THROUGHOUT THE UNITED KINGDOM.

EBONITE BLACKING (Waterproof) FOR BOOTS, SHOES, HARNESS AND ALL BLACK LEATHER ARTICLES.

SADDLE PASTE (Waterproof).

JET BLACK OIL FOR HARNESS.

HARNESS LIQUID or Self-shining Jet.

POLISHING PASTE FOR CLEANING METALS.

Sold by all Saddlers, Ironmongers and Storekeepers,

Manufactory: 57, MANSELL STREET, LONDON, E.

BASS & CO.'S INDIA PALE ALE.

ORDINARY GRAVITY.

Trade ▲ Mark

Red Triangle.

This world renowned Ale, the fine flavour and other excellent qualities of which are unequalled, is so well known and highly appreciated, that no further commendation of it is necessary.

BASS & CO.'S LIGHT BITTER ALE.

Trade ◆ Mark

Green Diamond.

In view of the growing demand for the lightest descriptions of Ale, MESSRS. BASS & CO. HAVE SPECIALLY BREWED THE ABOVE, which is confidently recommended as being lighter than any German Beer, while it possesses the fine flavour and hop aroma of their ▲ Pale Ale, being like it brewed from the finest malt and hops only. The label used for this Ale is the same as BASS & Co.'s well known Pale Ale label, except that the GREEN DIAMOND is substituted for the RED TRIANGLE and the words LIGHT BITTER ALE for PALE ALE.

BASS & CO.'S DOUBLE STOUT.

Trade ◆ Mark

Chocolate Diamond.

This excellent Stout is rapidly growing in favour and the sales of it are increasing year by year.

The above can be obtained in bottles from all Merchants and Dealers, and in Hogsheads and Kilderkins from

MESSRS. LYON & Co.,

Bombay

EDWARD'S

PAPIYA ESSENCE.

Like animal pepsine, this Essence, prepared from the Carica Papaya, contains the active principle of the gastric juice; but with the additional advantage that it has a direct action on the fatty portions of the food taken into the system, and does not demand, as in the case of animal pepsine, the presence of an acid as a condition of its activity.

Its use is indicated in all cases of stomachic disorder caused by deficient actions of the gastric juices, dyspepsia, indigestion, flatulency, &c., &c.

INDIGESTION often produces symptoms which simulate those of HEART DISEASE, while, in fact, the heart with its valves, &c., is perfectly sound.

INDIGESTION often produces symptoms scarcely distinguishable from those of ASTHMA and other lung affections, while the lungs are healthy.

Many other cases also of SIMULATED DISEASE, well known to medical men, are caused by INDIGESTION.

PREPARED (ONLY) BY

E. J. LAZARUS & Co.

MEDICAL HALL, BENARES.

Price Rs. 3-0-0 per bottle.

From G. A. RAYNEY, Esq., Bagha Depôt, Betteah, Chumparun. "I was suffering with Diarrhœa, with which I was attacked nearly nine months ago, and all known remedies were greedily taken down by me, but to no avail, when as a last resource I tried your "Essence of Papiya." My digestive organs which were considerably deranged are now as right as possible; the distressing symptoms attendant on indigestion have now almost entirely left me and I heartily thank you for the preparation, which, through the intervention of a kind Providence, you have so successfully brought before the public.

Printed and Published by the Proprietor, GHATTAN GEARY, at the *Bombay Gazette* Steam Press, Rampart Row, Fort Bombay.

AGENTS.—LONDON: GEORGE STREET & Co., 30, Cornhill E.C.—PARIS: MESSRS. GALIGNANI & Co., Publishers, Rue de Rivoli.—CALCUTTA: MESSRS. THACKER, SPINK & Co.